200-0211-1969 PN-208


# Peninsula News

The SENTINEL

45th YEAR, NUMBER 20 | SUNDAY, MARCH 9, 1969 | 2724 GARNET AVE., PACIFIC BEACH, CALIF. 92109

## RAISING A LITTLE CASH

**Miss Donna McLellan accepts congratulations on being selected Miss Golden Grand. The smiling male is Albert Carne, president of the Point Loma Optimist Club. Miss McLellan reigned over the Golden Grand, an annual fund-raising dinner which was held yesterday. The proceeds will be used to support boys' work activities of the local Optimist club. Miss Golden Grand, is blonde, blue-eyed and 19 years old, and attends Mesa College, where she is a fine arts major. She enjoys swimming and is an avid hockey fan.**

# Evictions fought by boat people

Mission Bay boat dwellers are organizing a protest against current evictions brought about by a Sanitation Department claim that boat residents are polluting Mission Bay with sewage.

The boat dwellers will attend a Park and Recreation Board meeting Wednesday at 1:30 p.m. in the downtown Community Concourse. They hope their point of view will be noted and given due consideration.

They say boat dwellers are not responsible for any of the sewage problems now plaguing Mission Bay.

Boat owners and dwellers held an organizational meeting Sunday. It was headed by Ole Hammerness, a boat owner at the Islandia Marina. He told those in attendance that as an ad hoc committee leader he had contacted many boat owners at the marinas of Mission Bay and San Diego Bay, city officials and park and recreation officials.

**DEAN CARLSON, AN**other Islandia boat owner, read a letter from the city's property director which was mailed to various Mission Bay marinas. The letter contained a proposed ordinance banning boat dwellers from the bay. Carlson also read a handwritten notice handed out to certain Islandia boat owners saying the management would no longer accept "live-aboards" and that persons receiving the notice had 10 days to vacate their boats.

Verification then was received by those present that live-aboards at Seaforth had 30 days to vacate and live-aboards at Hana Kai had a two-day notice.

**THIS WEEK THE SENTI**nel was contacted by Mrs. Carol Biagini, a houseboat dweller in Perez Cove; Edward J. Murphy, resident aboard a 24-foot boat in Perez Cove, and Gerald Dugal, resident aboard a Perez Cove 28-foot cabin cruiser. They said they bought their boats with the understanding that they would live aboard them. They have all put most of their money into their waterbound homes.

Murphy gave the Sentinel a typed notice handed out to Perez Cove residents. "The increased cost for electricity, water, toilet supplies and trash service to the marina made it necessary that an investigation be made to determine the reasons," reads the note. "Separate electric meters, as well as dock meters, were temporarily installed in the service lines to the docks, and this proved conclusively where and why our service costs have increased. The costs of trash service and toilet supplies are self-evident of their increase.

"The costs of these services are far in excess of the present rate, and we are compelled to make an adjustment in our price structure according to the above findings. Therefore, effective March 1, the fee of live-aboards, in addition to slip rents, will be $10 per month for boat and occupants. An additional charge will be made of $2 for each occupant living aboard in excess of two persons."

★ ★ ★ ★ ★ ★

# Raw sewage in the bay?

That isn't sludge pouring into Mission Bay at Fiesta Island, according to Mrs. Carol A. Biagini, a Perez Cove boat owner and boat dweller.

"That's untreated sewage," she says.

"The city has said the sewer outfalls on Fiesta Island discharge sludge," she adds. "Well, last Saturday I was rowing in the special events cove, near the ski jump, and since the wind was in the right direction, the smell was overpowering. We had to get out of there in a hurry. That wasn't sludge we smelled."

"There is a steel fence over the neck of land that connects Fiesta Island to the land at Mission Bay Drive," she said. "But access to the island is quite easy by water. Anyone who wishes to see for himself can go over there by boat.

**"YOUR NOSE WILL TELL** you it isn't sludge," says Mrs. Biagini. "Also, there are pipes, large ones, emptying drainage from streets and parking lots into the bay. As a result of the last rain a lot of fertilizer from the various flower beds was washed into the bay. These rains we have had have sent amazing quantities of debris into the water. But the boat owners who live on their boats in the bay are being evicted because, obviously, they are the ones doing the contaminating.

"Now, can it be legal outside of Soviet Russia to force people to get off property they rent and refuse them permission to occupy their private property?" asks Mrs. Biagini. "The official mind! This ordinance now being considered provides for occupancy of one's boat—in the boat slip for which one pays rent (and nominal it isn't)—for not more than 72 hours. A family of four could not legally occupy their boat for an entire weekend. How is this to be enforced? Time clocks?"

**ACCORDING TO MRS. BI**agini, the resident boat owner is more careful about throwing garbage into the bay than any tourist would be, "for the most basic reason in the world — we live here!"

"It is we who water-ski, swim, sail small dinghies, and surf the wakes of the excursion boats," she said. "That is why we live on our boats. We love the water."

# OB Town Council's new rules aimed at terminating conflict

By DAVID GREGSON
Sentinel Staff Writer

An end to "fear, alarm, conflict and madness" in the Ocean Beach Town Council was called for Thursday night when David Jackson, a member, took over a regularly scheduled meeting and succeeded in winning membership approval of nine new "standing rules."

Jackson, who had placed himself on the council agenda, was entitled to the floor for 10 minutes, but another council member interrupted him shortly after he had begun speaking. That member, James Pitts, tried to shout Jackson down. Mrs. Page Cummins, town council president and chairman of the meeting, did not ask for order during the incident.

Jackson had drafted the new standing rules with the help of several other council members. The new rules were approved by a substantial majority of the members present, but before the rules become part of the council bylaws they must first win the approval of the board in a two-thirds majority vote.

Opponents of Jackson and his successful proposals say the "house was stacked" in favor of the "liberal elements" in the council. However, Jackson tried in his speech to express his fear that the Ocean Beach group was being taken over by bigoted persons with no real concern for human beings in the community.

A transcript of the start of his presentation follows. The individual establishing order is Pat Piro, council committee member.

Mrs. Cummins: "Now I would like to call on Dave Jackson to give his little talk."

Jackson: "Well, the first thing I want to say is that I'm one person who's concerned about the community. I don't think I need to substantiate that. What I'm aiming at at this point is some objective method to undermine fear, alarm, conflict and madness. This nature of madness not only affects our Ocean Beach Town Council, it affects our whole country, as I see it, today. It's my feeling that most of these conflicts are fundamentally due to a lack of understanding and a limited amount of knowledge about the subjects . . . which knowledge is unfathomable. I can't comprehend all the knowledge necessary that is in existence, not only in our technical society, which is precise, but in our general society, which is completely abstract.

"There are many things I don't know, I depend upon you and others for my information and to build a contact with ideas. I cannot depend upon fear. I cannot depend upon ignorance. I think part of this problem is on the basis of a clear idea of what our individual and group responsibilities are. One method of minimizing reaction and fear (subjective kinds of responses) is to state the basis of our operation by establishing guidelines and standing rules, so all members and others can clearly understand the basis on which we operate.

"I have here a list of 11 items which I wish to introduce as suggested standing rules. One thing I am attempting to do is slow this thing down . . ."

Pitts: "Hey, what are we slowing down here, Mr. Jackson? I don't know whether I want to sit and listen to this or not. What are you talking about?"

Jackson: "One minute, please. One minute, please."

Pitts: "What are you talking about?"

Jackson: "I'm trying to get to some degree of understanding. I have this . . ."

Pitts: "Understanding about what? About what?"

Jackson: "I'm trying . . ."

Pitts: "About what? Tell us what you're talking about. Madame Chairman, I want to leave if I don't want to hear this man speak. I want to know what he's talking about."

Mrs. Cummins (taking the mike): "What Dave gave me this afternoon and most of what he is going to discuss—standing rules to be adopted (begins to read) . . . Number One. Board members and general members shall be encouraged to . . ."

Jackson: "Madame Chairman. Point of order, please. I asked simply that I have the floor, I ask simply that this gentleman please be kind enough to permit me to continue until such time as I will give explanation. I have not asked for you or this gentleman to take over this presentation. This is the exact problem in the United States. Talking over proper procedure . . ."

Mrs. Cummins: "This man simply asked you a question. What is it you're talking about?"

Piro: "Point of order, Madame Chairman. According to Robert's Rules of Order, Mr. Jackson has the floor and has 10 minutes to speak about the subject he wishes to speak about. Until his 10 minutes are up, he has the floor."

(Applause.)

Following this initial confusion, Jackson's presentation continued fairly smoothly, although some doubts about correct parliamentary procedure continued to crop up. Jackson asked that all the rules be approved that evening. Some members expressed their hope that the vote on the rules could be postponed to another meeting and that the rules could be studied in the interim.

Nine of the 11 new standing rules were passed before the adjournment shortly after 10 p.m.

★ ★ ★ ★ ★ ★ ★ ★ ★ ★ ★ ★

## HERE'S COUNCIL'S NEW RULES:

A ban on closed meetings, a demand for public access to committee minutes and a request for honest council representation are included in nine new standing rules approved by Ocean Beach Town Council members at Thursday's general meeting.

The rules must have the approval of the council board before they become effective.

The rules, as drafted by David Jackson, begin, "For the purpose of encouraging and broadening membership participation in the Ocean Beach Town Council, it is suggested that the following standing rules be adopted":

1. Board members and general members shall be encouraged to serve on two committees . . . but may not serve on more than two.

2. Board members must serve on at least one committee, excluding the president, who is an ex-officio member of all committees.

3. No secret or closed meetings shall be held except to discuss the hiring or discharge of paid personnel.

4. Any board member or general member who is appointed to represent the town council in any other organization has, as his prime responsibility, the duty to reflect the viewpoint of the town council.

5. The board shall confine itself to utilizing relevant standing committees already in existence.

6. Committees making special studies relevant to the town council structure shall solicit ideas and opinions from all committees.

7. All committee chairmen who are not board members shall receive minutes of board meetings.

8. The minutes, or copies therof of all committees shall be placed on file in the office of the town council within one week following the meeting date.

9. Letters or replies from or to any individuals in an official capacity shall be filed at the town council within three days.

The two rules not passing Thursday were: "Any individual acting as the representative of the town council to another organization shall not remain the town council representative if he becomes an officer of that other organization," and "Board members are expected to attend all general meetings or notify the secretary when unable to do so."

The rules were in preparation for more than two weeks, according to Jackson.

# Planners 'bend rules' in rezoning decision

The city Planning Commission "bent the rules" on Wednesday in a decision to rezone two lots on the north side of West Point Loma Boulevard between Adrian Street and Famosa Boulevard.

The Norman Co., developer of the lots, told the commission it petitioned for an unorthodox zoning change to legitimize using one lot as a parking area for restaurants being built on the other lot.

Under its C-1A classification, the restaurant lot was required to have off-street parking not separated from it by a public street.

A Norman spokesman said the restaurant development could be landscaped more attractively if parking were in a lot across the street—apart from the restaurants.

Commissioners voted to make the restaurant lot a C zone, which does not require parking. They said they were sure Norman would not abuse the zoning change by failing to provide adequate parking.

Commissioners said the restaurants were a well planned and "forward-looking" development which merited "bending the rules."

### Bay plan report delayed a month

**A revised report on the master plan study of Mission Bay Park planned for the city Park and Recreation Board has been delayed until the group's April meeting.**

**City Recreation Director Pauline des Granges said the report was delayed because it had not received final clearance from officials of the consulting firm, William Pereira & Associates.**

**The bay study is expected to come to the board next month for comments, then it will be referred back to the firm for a final draft which will be presented to the City Council.**

## SD Zoo's role in 200th fete is speech topic

Miss Patricia Kline, a children's educator with the San Diego Zoo, will discuss the city's 200th anniversary and the Zoo's role in it at the Loma Portal PTA meeting Tuesday at 7:30 p.m. in the school auditorium.

Miss Kline, who has been with the zoo since 1959, established the handicapped program, Children's Hospital program, and teachers' seminars conducted at the zoo. She also originated weekly programs for Patton and Fairview State Hospitals.

Children as well as PTA members have been invited to the Tuesday night meeting. Student cafeteria workers will be honored guests at the meeting.

First-grade mothers, under the chairmanship of Mrs. Roland Kuerbis will act as hostesses.

## With St. Paul

Seaman William C. Truchan, USN, son of Mr. and Mrs. William C. Truchan of 4636 Narragansett Ave., Ocean Beach, visited Acapulco while serving aboard the heavy cruiser USS Saint Paul, flagship for Commander First Fleet. The ship is scheduled for deployment to Vietnam this spring.

# New parking rules for OB

New parking requirements may soon be posted on several major streets in Ocean Beach.

Don Robbins and Ed Mendoza, city Sanitation Department representatives, told Ocean Beach Town Council members this week that certain local streets have already been marked for parking prohibition at certain hours (see map). They said the hours had not been decided on yet but that the department would "try to provide a time when there is normally the least amount of parking."

Mendoza said the plan will be designed to "disrupt the habits of persons living in the area as little as possible."

The purpose of the new regulations will be to clear the streets for street-cleaning equipment. He said there are problems with the "flushing" method, which tries to remove trash from under parked vehicles.

Sweeping alleys always has been "the Achilles heel" of the Sanitation Department, according to Mendoza. "But the fact that they get swept three times a year indicates an infinite increase when compared to zero," he said.

Both men answered questions from the audience at the Friday evening meeting in the Ocean Beach Elementary School auditorium. Mendoza said there are few "magic solutions" to sanitation problems, especially in the area of banged-up garbage cans. He said garbage collectors are not allowed to reach down into refuse cans, since they might end up with an armful of glass. The city might be involved in a lawsuit. Therefore, said Mendoza, the collectors are told to bang the cans on a rubber contraption if something is stuck inside. The cans are gradually banged out of shape in this manner.

Robbins said Newport Avenue was not included on the street-cleaning plan because foremen found it to be lightly covered with cars in early-morning sweeping hours.

Robbins said it is against the law for any person to sweep trash off the sidewalk into the gutter.

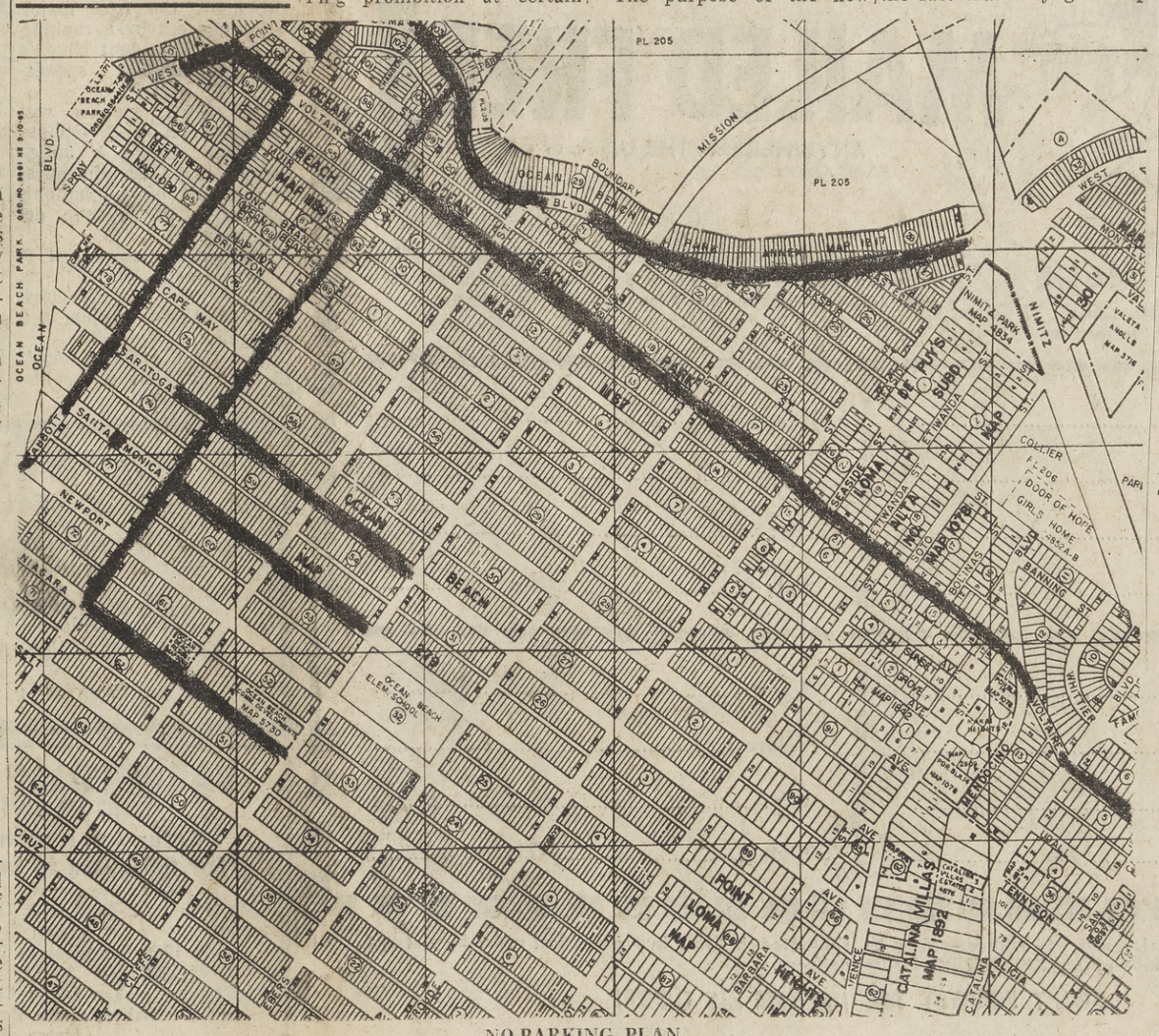

# Report says schools could fall in quake

Eighty percent of the buildings at San Diego's pre-1933 schools cannot be rehabilitated to meet state safety standards, according to George R. Saunders, a structural engineer who has spent a year investigating earthquake risk to San Diego's pre-1933 schools.

In a final engineering report to the Board of Education, he said "most of these schools have as much structural stability as an ordinary clay garden pot."

All 26 schools are classifield as unsafe by state standards and are placed in the moderate to high risk categories, he reported.

Saunders said the old schools are constructed of hollow clay tile, with little mortar. They have wood floors and roofs, and are not reinforced with steel, he said.

Twenty percent of the school buildings could be reinforced to meet the state building standards from an engineering standpoint, he said, but the practicality of bracing up 40- to 60-year-old buildings involves more than an engineering assessment and would have to be a Board of Education decision based on school needs.

Nearly $26 million of the proposed bond issue to be decided by the voters Tuesday, March 11, is allocated for replacement and rehabilitation of the 26 schools.

Saunders told the board the engineering report represents 2,500 hours of study and evaluation of the pre-1933 schools by his firm and the associate firms of Fred Sandermann and Whitman, Atkinson and Associates. The study was under the auspices of the Board of Education..

Saunders told the board there has not been a major earthquake in Southern California since 1857, and said most seismologists agree a major tremor is overdue.

"The Long Beach earthquake in 1933 was not considered a major earthquake on the Richter Magnitude Scale, and yet it damaged 85 percent of the city's schools, which were constructed in the same fashion as these in San Diego," Saunders reported.

Just after the Long Beach earthquake, California's Legislature passed the Field Act, establishing school structural safety standards. Engineers from the state Division of Architecture examined San Diego's schools and found all deficient. San Diego removed dangerous parapets and cornices, then ran out of money for further work.

Last year the Legislature amended the Field Act to insist that pre-1933 school buildings classified as unsafe be abandoned after July, 1975.

# Management award goes to utility head

Joseph F. Sinnott, president of the San Diego Gas & Electric Co., has been honored for his "outstanding contributions to management in the field of operations management."

The award, presented annually by the international professional organization, Society for Advancement of Management, cites Sinnott's leadership in the production and development of liquefied natural gas, a field in which San Diego Gas & Electric stands out as an industry pioneer and pace-setter.

The utility became interested in the liquefaction of natural gas for storage to meet cold weather peak requirements.

Liquefaction redules the volume of the gas by a ratio of 600 to 1, making possible the storage of large quantities of natural gas in a relatively small space.

After thorough research, San Diego Gas & Electric, under Sinnott's leadership, decided to build a liquefaction, storage and vaporization facility, using new techniques and new materials. The facility was put into operation in October, 1965. It was the first installation in the West of a new generation of LNG plants and was an outstanding advancement in the gas industry.

IT DOES RAIN . . .
NEW GUTTERING
AVOID FLOODING . . . Save Your Flowers and Lawns. Be Prepared.
★ ★ FREE ESTIMATES ★ ★
Call: BOSSERT, Inc.
1833 Garnet, Pacific Beach
8 a.m. to 5 p.m.
SHEET METAL, HEATING, AIR CONDITIONING
273-8811 week days
Emergency calls radio dispatched
BANK FINANCING AVAILABLE

WAYMON AND SCOTT
**In the most influential arena of our times.**

# Interracial unit sets publicity workshop

A two-day workshop on "Mass Communication and Publicity for Community Groups" will be held here March 25 and 26.

The workshop, which will last all day on both days, will be held in St. Stephen's Church, 5825 Imperial Ave. It is being jointly sponsored by the Communications Task Force of the Urban Coalition and the Citizens' Interracial Committee (CIC).

The Task Force, headed by store executive George Scott, has been working since its formation almost a year ago to find new ways of improving communication links to the minority community and has been working with existing news media for improved news coverage.

The CIC, long aware of the need for practical education for community groups and individuals in the basic requirements of news reporting and publicity techniques, has had such a workshop in the planning stage for some time. The mutual concerns of CIC and the Task Force have provided them the opportunity to work closely in presenting this workshop to the community.

According to Carrol W. Waymon, executive director of the CIC, "San Diego's minority citizens have long protested the lack of time, space, and objectivity afforded them in the press. This workshop will offer them the tools to make themselves known and understood in the most influential arena of our times: the media."

The workshop will be led by veteran publicist Tiger Slavik. Mrs. Slavik is director of the Los Angeles-based Media Systems Agency, which manages press relations and publicity for 40 civil rights, social welfare, and black and Mexican-American organizations throughout the State. Spokesmen from the media also will address the seminar.

Coordinating the event is Mrs. Rosemary Layng, public education specialist for the CIC. Additional details will be forthcoming. Information and registration can be had by contacting the CIC offices at 520 E St. or by calling 239-0871. There will be a $2 registration fee. This includes luncheon on both days.

A new six-cent stamp to commemorate the Appolo 8 mission is to be issued by the postoffice.

# Kiwanis sets series

Tickets are on sale for the 1969 "Pillars of American Freedom" series of four weekly luncheon addresses, starting March 25.

The series, presented for the ninth year by the Kiwanis Club of San Diego, will be in Convention Hall at the Community Concourse. The theme is "Responsibility, Keystone of Freedom."

Tickets to the luncheon presentations may be obtained at the Kiwanis Club office, suite 237, U. S. Grant Hotel, for $18, for all four meetings.

Limited blocks of tickets for non-luncheon balcony seats, at 50 cents apiece, are being distributed among the high schools, colleges, universities and special military service units in San Diego County.

The first series speaker will be Secretary of the Navy, John H. Chafee, March 25. His appearance will mark the first major policy address by a ranking official of President Nixon's administration, a spokes- said.

The second speaker will be Judge Philip B. Gilliam of Denver, April 1. Judge Gilliam is a juvenile jurist who is one of the nation's authorities on juvenile delinquency.

The speaker for April 8, is Dr. Joseph H. Jackson, president of the National Baptist Convention, an evangelist.

The final speaker, April 15, will be news commentator Paul Harvey.

# What's going on around here?

. . . a guide to some of the activities and events in the North Shores and the city

**TODAY**

Rummage sale, auxiliary to Veterans of Foreign Wars Post 3788, 9 a.m. to 6 p.m., 7785 Othello St., Kearny Mesa. Proceeds to Cancer Fund.

Recital, Howard Hill, assistant professor of music, San Diego State College, in a violin performance, 8:15 p.m., Music Auditorium, at the college.

Dog show, San Diego Poodle Club, AKC-sanctioned match, Balboa Park, Sixth and Laurel Streets. Open to public. Entries close 11 a.m. Judging starts 12:30 p.m. Conformation and obedience classes included. In case of rain, match will be held at Mission Valley Shopping Center Parkade.

Discussion, "The Forgotten Minority," about Mexican-Americans, 8 p.m., auditorium, First Unitarian Church, 4190 Front St. Free to public. Sixth in a series of eight discussions on "Challenges to the Establishment."

Third annual harp recital, San Diego chapter, American Harp Society, 2:30 p.m., auditorium, House of Hospitality, Balboa Park. Free to public.

Panel discussion on spontaneous psychic phenomena, 7:30 p.m., California Parapsychology Foundation, 3580 Adams Ave. With audience participation.

Sunday film program, San Diego Natural History Museum. "Nature's Half Acre," from Walt Disney's "True Life Adventure" series, 1:30 and 3 p.m., at the museum, Balboa Park. Donation, 25 cents for adults, 10 cents for unaccompanied children to 16; members of Natural History Society and servicemen admitted free.

Open forum, "How Universities Are Facing Proposed Bills," sponsored by North Shore Republican League, 8 p.m., Torrey Pines Inn, La Jolla. Free to public.

Lecture and discussion, "The Homosexuals," 8 p.m., Jewish Community Center, 4079 54th St. Final program in "Taboo Topics" series. Admission charge.

**TOMORROW**

Lecture, "Prolonged and Deep Diving in the Weddell Seal," Dr. Gerald Kooyman, Scripps Institution of Oceanography; 7:45 p.m., Natural History Museum, Balboa Park. Free to public.

Lecture, "War and the Supreme Court: Inter Arma Silent Leges," Francis N. Stites, assistant professor of history, San Diego State College; 7 p.m., council chambers, Aztec Center, at the college. Second in a series on America at war.

Lecture, "The Changing Status of the Jewish Woman," Dr. David Feldman, 9 p.m., Tifereth Israel Synagogue Center, 2930 Howard St.

**TUESDAY**

Recital, Chamber Performers of San Diego, piano, oboe, clarinet and viola, 7:30 p.m., Central Library, downtown. Free to public.

Lecture, "The Academic Senate: What Are the Issues?", Dr. Walter Kohn, physics department, University of California here, 12:30 p.m., Torrey Pines Inn, La Jolla. Donation $1. One in a series.

Lecture, "A Critical Look at Today's Birth Control Methods," Dr. George D. Huff, gynecologist, 7:30 p.m., Montezuma Hall, Aztec Center, San Diego State College. Free to public.

Art lecture, "Spanish Baroque," Dr. Thomas Pelzel, assistant professor of art, University of California, Riverside, 10:45 a.m., Copley Auditorium, Fine Arts Gallery, Balboa Park. One in a series, "Meet the Masters." Followed by luncheon. Lecture and luncheon, $2.25; lecture only $1. Reservations are required and may be made by calling the Gallery.

Recital, Magnusson Ensemble, 7:30 p.m., third-floor lecture room, Central Library, 820 E St. Free to public.

**WEDNESDAY**

Pre-school story time for children, 10:30 a.m., Children's Room, Central Library, 820 E St.

Lecture, "Ceylon after 21 Years of Independence," Oliver Weerasinghe, Ceylon's ambassador to U.S., at meeting of World Affairs Council of San Diego, 7:30 p.m., Patio Room, Le Baron Hotel, Mission Valley.

**THURSDAY**

Film program, on sculptor Henry Moore, 11 a.m., Sherwood Hall, La Jolla, sponsored by La Jolla Museum of Art; followed by luncheon. Film $1, luncheon $2.50; reservations, 454-0183, must have been made by Monday, March 10; tickets at box office 10:30-11 a.m. day of program.

Play, "A Thousand Clowns" by Herb Gardner, presented by Mesa College, 8 p.m., Apolliad Theatre, at the college. Also tomorrow, Saturday, and next Thursday, Friday and Saturday. General admission, $1.50. Information or reservations, 279-2300, Ext. 235.

Concert, Brigham Young University Male Chorus, 11 a.m., Aztec Center courtyard, San Diego State College.

Lecture, "Goethe's Faust: The End of a Myth," Dr. Bernhard Blume, department of literature, University of California here, 11 a.m., Room 100, Social Sciences Building, San Diego State College. Free to public.

**FRIDAY**

Recital, Ronald Burdick, French horn, accompanied by piano and violin, 8:15 p.m., Music Auditorium, San Diego State College.

Custom car fair, sponsored by National Custom Car Club Association, downtown Community Concourse. Through Sunday.

Economic Planning Conference, 8:30 to 4 p.m., Bay Room, Bahia Hotel, Mission Bay Park. Registration $12.50, including lunch; registration, San Diego Chamber of Commerce, 233 A St.

Central Library Family Night, "Junior Magicians," 7:30 p.m., third-floor lecture room, 820 E St.

Play, "A Man's a Man," anti-war drama by Bertolt Brecht, 8:30 p.m., Little Theatre, San Diego City College, 1425 Russ Blvd. Also tomorrow. Tickets and reservations, 239-7854.

Play, "A Thousand Clowns" — see yesterday's listing.

**SATURDAY**

Custom car fair—see yesterday's listing.

Play, "A Man's a Man"—see yesterday's listing.

Play, "The Doctor" by Sholom Aleichem, at monthly meeting of Yiddish Literary and Musical Circle, 8 p.m., Jewish Community Center, 4079 54th St. To be followed by community singing, social hour and refreshments. Free to members, 75 cents for non-members.

"Havdallah" evening for Young Couples Club of Temple Beth Israel, 6 p.m., Youth Lounge, at the tempe, 2512 Third Ave. Includes dinner, dancing, songs, and religious service. Information, 239-0149.

Auction sale, including boutique sale, co-sponsored by Women's Committee for Cerebral Palsy and Silvergate Lions Club, 11 a.m., Loma Square parking lot, Rosecrans Street and Midway Drive. Preview, 9 a.m.

# *Judge Gilliam appointed to 200th post*

Municipal Judge Earl B. Gilliam has been named commissioner General of the San Diego 200th anniversary for March.

He succeeds Clinton D. McKinnon, owner of the Sentinel and commissioner general for February, to represent the county-wide bicentennial at public events.

Change-of-command ceremonies from McKinnon to Gilliam were at 200th headquarters Friday. Gilliam received the keys to the official limousine and the official record of activities.

# Has ship duty

Seaman Apprentice Stephen A. Letendre, USN, son of Mr. and Mrs. Albert G. Letendre of 4043 Mark Terr., Clairemont, visited Acapulco while serving aboard the heavy cruiser USS Saint Paul, flaghip for Commander First Fleet. The ship is scheduled for deployment to Vietnam this spring.

# YOUR GOOD HEALTH

By DOCTOR JOHN J. FLYNN
Doctor of Chiropractic

**Q—I'm a checker in a supermarket and I'm embarrassed with this allergy problem. I'm sneezing and my nose runs all the time. I use up several boxes of Kleenex every day. My boss is becoming concerned 'cause I work around food. What can I do? I need the job.**

A —Allergies, as I'm sure you know, are caused by external irritants,

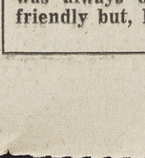

such as dust, foreign protein, drugs, and just about anything else you can think of. These irritants cause an allergic response in many individuals such as you describe. The most common condition affects the membrane linings of the respiratory tract and the nasal sinuses. But remember a normal nerve supply is a major factor in the regulation of your body's defense mechanisms against allergies. Individuals with normal healthy nerve supply are seldom affected by crippling allergies. I'd have a Chiropractic check-up to make sure that a minor spinal misalignment is not interfering with your nervous system, destroying your body's ability to ward off these allergic attacks. My office charges nothing for the initial spinal checkup and consultation. Just call the office and arrange for a convenient appointment.

**Q—I'm a private secretary with what I always felt was a good disposition. I was always outgoing and friendly but, lately I'm irritable and find myself jumping all over everybody. I know it's these headaches I get but I've tried everything and nothing seems to help. Can you?**

A— Constant recurring headaches (those not caused by a temporarily clogged elimination tract or by overindulgence) are a warning that something is definitely wrong. These headaches can be caused by any number of serious bodily ills but, Chiropractic research shows that one of the most common conditions causing chronic headaches is simply nerve pressure due to spinal misalignments. Usually the problem can be traced to the cervical vertebrae or bones in the neck. The constant movement of the neck often causes the displacement of one or more of these tiny bones which then irritate the cervical nerves causing blinding or flashing headaches and a steady dull temple throb that just won't go away. A Chiropractic adjustment can properly restore these displaced vertebrae bones on the spinal column and relieve the nerve pressure which should eliminate the headaches.

**Doctor Flynn welcomes your letters on health problems. Mail your questions to his office at 6943 Linda Vista Rd. or telephone for an appointment to discuss your problem directly with him. As a public service, Doctor Flynn provides spinal examinations without obligation. Phone now 278-2902.**

Copyright 1969 Advertisement

The SENTINEL
san diego
8th ANNUAL
image is coming . . .
OUR SPECIAL 200th ANNIVERSARY EDITION WILL BE
MAILED FREE
ANYWHERE IN THE U.S.A. or CANADA
CLIP AND MAIL COUPONS TO:
SAN DIEGO IMAGE
BOX 9008, SAN DIEGO, CALIF. 92109
Please send a copy of "Image" to:
Our 8th Annual Image tabloid section will spotlight the 200th Anniversary highlights including San Diego's early history, as well as an up-to-date report on our City in Motion.
Name: ..... Address: ..... City: ..... State ..... Zip .....
Name: ..... Address: ..... City: ..... State ..... Zip .....
Name: ..... Address: ..... City: ..... State ..... Zip .....
Name: ..... Address: ..... City: ..... State ..... Zip .....
IMPORTANT! . . . Additional names and addresses may be submitted, if listed in alphabetical order by states, but all must include proper ZIP CODE to insure delivery.
DON'T FORGET TO USE THE ZIP CODE!

ARE YOU SICK?
"GOD HEALS TODAY!"
SERVICES: SUNDAY, 9:30 A.M. - 11 A.M. - 7 P.M.
WED. 7 P.M. — Nursery Care Available
ASSEMBLY OF GOD
CAPE MAY & EBERS — OCEAN BEACH
PASTOR L. C. HARRIS

BARBERSHOP QUARTETS
SING IN CIVIC THEATRE
Saturday, March 22 at 8:00 P.M.
For Selection to International Finals
— Also appearing — the famous —
CITRUS BELTERS CHORUS
from Riverside
1969 Far Western District Champions
TICKETS— $3.50 $3.00 $2.50
San Diego Civic Theatre
Tickets at the Box Office and all Metro Agencies

# *Wages rising here, Labor Dept. says*

Wages and salaries for key office and plant occupations in the San Diego area continued to advance between Nov. 1967 and Nov. 1968, according to Charles A. Roumasset, Pacific Regional Director of the U. S. Department of Labor's Bureau of Labor Statistics.

The bureau's annual occupational wage survey revealed that wage rates for skilled maintenance workers increased 6.8 percent, and for unskilled workers 5.2 percent during the year.

Salaries of office clerical workers increased 6.1 percent. The survey covered a cross section of private industry in San Diego County.

Average earnings of women office workers varied from $147.50 a week for the highest grade of secretaries surveyed to $73 a week for routine file clerks.

In other numerically important office jobs, women senior stenographers averaged $122 a week, general stenographers $107.50, key punch operators $115.50, copy typists $109, and accounting clerks $92.50.

In technical occupations, weekly earnings averaged $179 for top level draftsmen to $114.50 for the lowest level draftsmen surveyed.

Registered Industrial Nurses averaged $154 per week, $17 over last year's weekly average.

Most maintenance and power plant occupations increased by 17 cents to 37 cents per hour.

Among skilled plant maintenance employes studied, average hourly earnings ranged from $3.89 for maintenance painters to $4.39 an hour for maintenance electricians. Tool and die makers earned $4.28, maintenance mechanics $3.97, and automotive mechanics maintaining company vehicles $4.17.

Among unskilled plant worker group, janitors averaged $2.32 an hour and material handling laborers $3.29 an hour. Truckdrivers, numerically one of the most important plant occupations surveyed, averaged $3.84 an hour.

The survey was based on data reported by 104 establishments, employing about 77,000 workers, in manufacturing, transportation, communications, other public utilities, wholesale and retail trade, finance, insurance and service industries.

The San Diego wage survey bulletin for Nov. 1968 survey data will be available soon. Copies may be purchesed from the Department of Labor's Regional Administrative Office in San Francisco.

## Art students create designs for science fair

Several art students from North Shores schools are among 14 throughout the city who have created the designs to be used in announcements, posters and programs for the 1969 Greater San Diego Science Fair.

Their work was selected from among some 100 designs submitted by art students at Clairemont, Crawford, Mission Bay and Patrick Henry high schools.

Winning designs were submitted by the following North Shores students:

Carol Himaka, Clairemont (exhibit card); John Ganaan, Mission Bay (tour guide cover); Sue Davis, Mission Bay (program cover), and Tracy Witt, Mission Bay (1970 student guide cover).

Selected for television spot announcements were designs from Max Van Horn, Mission Bay, and Jim Magdanz and Bill Shipler, Clairemont.

The fair opens April 10 in the Federal Building, Balboa Park.

## Home from Viet

Airman Apprentice Robert H. Greek, USN, son of Mr. and Mrs. Russell A. Greek of 4949 Kendall St., Pacific Beach, recently returned to San Diego aboard the attack carrier USS Constellation. The carrier has just completed its fourth tour of combat duty off the coast of South Vietnam.

## *Ends training*

Army Pfc. James G. Back, 21, son of Kenneth C. Back, 5246 Limerick Ave., Clairemont, has completed an electronics specialist course at the Army Signal School, Ft. Monmouth, N. J.

# *People in the news*

The election of **WILL HIPPEN JR.** to the presidency of the San Diego-Yokohama Sister City Society has been announced. He succeeds Richard C. Levi. Hippen also is chairman of the city's San Diego-Yokohama Sister City Friendship Board.

* * *

**DR. S. S. PENNER,** vice chancellor for academic affairs and professor of engineering physics at the University of California here, has been honored by the presentation of a certificate "in recognition and appreciation of services rendered to the Advisory Group for Aerospace Research and Development of the North Atlantic Treaty Organization.

* * *

The newly appointed manager of area development for the San Diego Gas & Electric Co. is **ROSS D. SPALDING,** formerly manager of industrial development for the Penn Central Railroad in Chicago.

# Temporary disabilities qualify for benefits

"Disability payments under social security are no longer limited to persons with 'permanent' disabilities," Arlyn B. Carr, local Social Security district manager, has reminded residents.

Monthly benefits now can be paid, he explained, if an insured worker is under a disability which has lasted, or can be expected to last, for 12 calendar months or longer.

For payment to be made, a worker's disability must be severe enough to prevent him from doing any substantial gainful work. A person's training, age, and work experience is considered in determining disability.

To qualify for benefits, Carr said, a person must have five years of work under social security in the 10 years before his disability.

"Whether or not you are found eligible to receive disability insurance benefits," Carr said, "you may be offered help in improving your condition and in preparing for, and finding work."

He explained that when a person applies for social security disability benefits, details of the case are sent to the State Vocational Rehabilitation Agency. Carr said disabled persons not now receiving disability benefits should contact their local social security office if they have questions or wish to file a claim.

## U.S. should halt Red trade, says Barnes

Assemblyman E. Richard Barnes (R-San Diego) has introduced a resolution asking the President and Congress to prohibit trade with Communist nations.

The measure calls for prohibition of trade in non-strategic as well as strategic materials.

Barnes said, "The people of the United States have been engaged in cold and hot wars with Communist nations for the past twenty-five years. We know that eighty-five percent of the war material of our enemy in Vietnam is suppied by the Soviet Union, Eastern European Communist nations, and Communist China."


MILLER'S WEST

# 1000 New White Stag Match-Ups Just Arrived for Spring Selling!

Dacron®-and-Cotton Sailcloth, Crisp as All Outdoors, Styled with Zing, Tailored with Precision by White Stag

A sunburst of active fashions and new colors guaranteed to snap you and your wardrobe out of the winter doldrums and into our glorious spring. Durable, wonderful sailcloth . . . now 50% Dacron® polyester for easy care . . . tailored in the simple yet unusual styles that have made White Stag famous. Gather up an armful, match 'em, and head for the out-of-doors! Miller's West has 1000 brand new White Stags! Solid colors, bright prints.

Garnet at Mission
Loma Square
Pacific Plaza

**Wonderful Sunlit Colors!**

Slicker Yellow, Teakwood, Swiss Navy, Seagrass, Flare Red, Sail White

**CAPRIS— 9.99 and 11.99**

**JAMAICAS— 7.99**

**JACKETS— 14.99 to 18.99**

Sleeveless and long-sleeved styles. Tunics and cover-ups, too, in this group.

**Deck Shirts and Bermuda Culottes 10.99**

**Wow Knit SHELLS 4.99 to 8.99**

Turtlenecks, mock turtles and lower necklines. Sleeveless and long-sleeved.

Misses' Sizes 8 to 20

New Looks for Spring!

**New Earrings $2 and $3**

"Americana" styles for pierced or non-pierced ears! Patriotic plastics and enamels in red, white and blue. Dainty buttons or big danglers to wear with new spring outfits. All 3 Stores.

**New Handbags Match Shoes**

Big bags and small clutches in white, pink, blue, or silver fizz! Shiny plastic patent or lustrous calf-grain looks. All 3 Stores.

5.98 to 10.98

**New Gloves by Fownes**

New Spring Pastels

2.25 and 3.50



Nylon Stretch

Orchid, maize, white, bone, pink, or blue. Wrist or 4-button length. Sizes A-B. All 3 Stores.

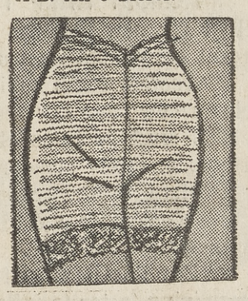

**Maidenform Confection**

White or Pastel $6

Lightweight Lycra®-nylon Panty Girdle with lace trim. Pink, blue, maize, black, white. S-M-L. All 3 Stores.

**Panty Hose by HANES**

Stretch Nylon $3

Petite, Medium, Med. Tall, Tall

Perfect fitting! South Pacific or Barely There shades. Reinforced heel and toe styles.

All 3 Stores

**Butte Knit** in Washable Dacron®

69.99

Matching Coat & Dress

Inimitable Butte tailoring in a short-sleeved dress and matching coat. Double-knit Dacron®. Gray or red. 10 to 18. Garnet at Mission; Loma Sq.

**Dacron® Knit Dress Find**

Richly Beautiful Diagonal Knit

12.99

Misses' Sizes 8 to 16

Lime, Natural, Turquoise, Brown, Navy, Some Black

Impeccably tailored — yet you can wash it in the washer, tumble it in the dryer, and it NEEDS NO IRONING.

**Dressy Dress Sale 8.88**

Reg. 24.99 to 35.99 styles from a noted manufacturer. Few of a kind. 8-18.

At All 3 Stores

**Save 25% on New Spring Coats Now**

Luscious, Lightweight Wool-Nyon Blends

Reg. 39.99 **29.99**

Classic Styles and Very Tailored Looks for Now

Beautiful new Coats in exciting colors and styles! Single-breasted & double-breasted looks with smart fashion detailing or more simply styled in the classic tradition. Wool-nylon blends that are ideal for spring and summer wear. Each Coat is fully lined.

Celery, Pink, Yellow, Green, Beige, Navy, White, Blue

Black-and-White Checks

Beige-and-White Checks

Misses' Sizes 4-18

At All 3 Miller Stores

**New Dacron® Blouses**

All 3 Stores

9.99 White or Gold

Glamorous Dacron® crepe that can be machine-washed and dried! Little or no ironing. Newer, wider cuff styles with long sleeves. Front-button. Tailored or lacy styles. Misses' 32-38.

**Slinky Nylon "She Shells"** by Fairfield

5.99

All 3 Stores

Knit nylons with fluid, close-to-the-body fit. Sleeveless turtleneck styles, mock-turtlenecks, or jewel necklines. Misses' 36-40.

Vanilla, Lemon, Tamale, Beige, White, Black, Navy, Tan, Chive, Light blue

**Now! New City Pants in Smashing Plaids**

Fantastic Low Price! Sturdy Rayon-Cottons

5.99

Pow plaids with a fashion impact! New-looking block plaids in light or bright spring colors. Back-zip styles without waistband. At this tiny price, pick up two or three pairs!

Misses' Sizes 8 to 16

**CAPRIS ½-Price**

Reg. 8.88 3.99

No-iron Fortrel® cottons; plain or ripple-knit stretch nylons: bonded Orlon® acrylic knits. Elastic waist, side-zip, or front-zip. Misses' 6-18. 6 great colors!

At All Three Stores

Rosarita MEXICAN FOOD

Mexican Dishes Adapted to AMERICAN TASTES

MILD — NOT WILD FLAVORED

★ Beef and Cheese Enchilada
★ Tacos
★ Refried Beans
★ Dinners

MEXICAN FOOD WITH AN AMERICAN ACCENT

A&A Hardware
1260 Garnet
PACIFIC BEACH
488-5915
Hours: 8 to 6 Fri. Mon. thru Sat. 9:00 to 5:30 SUN. 11-5

DO YOU WANT TO FIND The Address or Phone of HANSON & SON PLUMBING CO. THEN LOOK IN YOUR LOCAL GREATER NORTH SHORES BUSINESS & PROFESSIONAL DIRECTORY.

Official girl scout EQUIPMENT AGENCY

Girl Scout Week... Mar. 8 thru Mar. 15 Miller's West

**Miller's West**

Garnet Ave. at Mission Blvd. Dept. Store
Free Parking 488-1071
Mon. & Fri. 9:30 to 9
Other Days 9:30 to 5:30

Loma Square Store, Midway & Rosecrans. 224-3458
Mon., Thurs., Fri. 10 to 9
Tues. & Wed. 10 to 5:30
Sat. 9:30 to 5:30

Pacific Plaza Store in the Plaza, Garnet Ave. East of Ingraham St. 274-1933
Mon. & Fri. 9:30 to 9
Other Days 9:30 to 5:30

EDITORIAL

# Withholding school cash will make things worse

There are times when the cost of education seems exorbitantly high. One of those times might be when the taxpayer is asked to vote on a bond issue of $91.3 million for schools. Especially when this sum is to be added to an existing outstanding debt of more than $79 million, and when schools now take almost as big a bite out of the tax dollar as San Diego city and county combined.

Some may be inclined to wonder whether a little austerity isn't in order for education; whether the schools shouldn't forego some of the fancy gadgetry that has come into education, the high-priced lab equipment, the multitude of audio and visual aids—language labs, speed-reading paraphernalia and the like. Get back to the basics, the time-hallowed Three R's.

Others — many others — are disposed to view with definite alarm the evident course of youth today. The wandering hippie bands, the freaked-out teeny-boppers, the boys with their biblical-length, blond-rinsed, permanent-waved hair and bamboo flutes sitting on the beach and tootling tunelessly to the sunset.

**AND ABOVE ALL, THE UNREST ON UNIVERSITY,** college and junior college campuses, the now seemingly unending sequence of demands, protests, strikes, picketing, confrontations — leading all too often to violence and overreaction by both sides.

If this is what our heavy school expenditures in the past have earned us, many ask, why go on? Why, in this specific instance, lay out another $91.3 million when all it's likely to earn us is more freak-outs and more grief?

It was reasoning along these lines that caused the defeat of the massive state educational fund proposition on last November's ballot.

But the subject requires closer examination.

There are those, including some ranking military officers, who say the youth of today isn't all that bad — that on the whole they're a couple of years ahead of their counterparts as recently as the Korean conflict. There are others who point out the hippie-yippie element is a very small fringe group that receives disproportionate publicity because of its freakish appearance.

**IS IT REALLY PLAUSIBLE THAT OUR ATTEMPTS** in the past to provide California youth with the best education that money can buy bears any relation to the problems that confront our schools and universities today?

Isn't it absurdly simplistic to contend that we have "spoiled" our youth with fancy "book larnin"?

Isn't it, rather, more likely that if we cut down drastically on school spending we'll simply make matters much worse? Make our already overcrowded schools more overcrowded, diminish the standard of education, abort the just-starting programs to provide extra educational help for minority and economically underprivileged students?

Without going into the complex factors behind the present student unrest, it certainly seems that our failure to provide for the expanding school population would only add pressure to the already simmering situation.

From another standpoint, failure to provide money for building and rebuilding now is likely to mean, if inflation continues, a great deal more money will be needed later.

Still, $91.3 million seems like a lot of money.

Until you break it down.

**ALMOST HALF THAT AMOUNT, $42.5 MILLION,** will go for new facilities to accommodate an estimated 15 percent enrollment increase by 1973.

Another $25.8 million will go to replace old buildings under a new state law requiring that all schools built prior to 1933 must be remodeled or replaced to meet present earthquake safety standards.

Many of the schools in our area need replacement or enlargement to meet the continued growth we are experiencing.

But this local self-interest should not alone be the determining factor to influence a YES vote.

Rather, we should re-emphasize that our children are our most priceless asset, that it is they who are to carry America forward in the turbulent ages ahead. Education—a good one — is a must.

And for those who are not so much interested in children as in tax costs, construction and land acquisition will never be cheaper in the years ahead than they are today.

For these reasons, and others, the Sentinel urges a YES vote.

---

The State Department's ready to lift the travel ban to China. Now we can go back and get our laundry.

★ ★ ★

You can always tell when a "truce" is over in Vietnam. Right away there's less shooting.

★ ★ ★

Defense Secretary Melvin Laird is beginning to understand the vast Pentagon complex. Yesterday, unassisted, he found his office.

★ ★ ★

The Washington Redskins took Green Bay's football coach. Too bad they couldn't have taken Green Bay's team.

CAPITOLISMS

Jim Garrison has just blown his big chance to be Chief Justice.

★ ★ ★

The Navy's really on the ball. NOW it's putting bigger guns on our intelligence ships. Next it may fortify Pearl Harbor!

★ ★ ★

Unless something is done about it, from now on our skippers are going to have to consider the Pacific a Peruvian lake.

"Very Well—You May Bring Us Together. But Mind You. Not Too Close."

# Lower nursing home standards? That's what they'd like to do

By JUDITH RANDAL

WASHINGTON — In another of those remarkable arrangements that always seem to be happening in this capital, a special interest group is trying to get government approval of performance standards that will bring more public money in return for less service to the public.

At issue is the question of whether it will become legal to have a double standard for federally financed nursing home care—on the one hand, for people over 65 whose bills are paid for by Medicare, and on the other for the "medically indigent" under 65 who qualify for Medicare.

If the American Nursing Home Association has its way, standard for the latter will be lower, at a considerable economic advantage to its members. The American Medical Association is supporting the nursing home group. It should be noted that many doctors have financial interests in such establishments.

**THE MATTER MAY BE** said to have come to a head in January, when the Nursing Home Association was meeting here.

Harold G. Smith, a paid consultant both to that trade association and to the Department of Health, Education and Welfare — and himself the former operator of a nursing home — conveyed the lobby's displeasure over proposed standards to Dr. Francis L. Land, HEW Medicaid chief. The standards were revised downward over the following weekend, and Smith was in on the rewriting.

This happened in the last 72 hours of the Johnson administration, so there was little the outgoing HEW Secretary, Wilbur J. Cohen, could have done, and nothing to prevent someone from sending Nursing Home Association members copies of the new draft proposal.

**A SIDELIGHT ON THE** situation is that Land thereafter began to be mentioned as a possible candidate for the post of Assistant Secretary for Health and Scientific Affairs. Organized medicine —in the person of the American Medical Association and the American Academy of General Practice (AAGP) — has vigorously objected to the Nixon administration's first choice for the job, Dr. John Knowles of Massachusetts General Hospital, Boston, while Land is a name that is acceptable to both groups. In a recent telephone conversation Dr. Amos Johnson of Garland, N.C., a power in the AAGP who is also a Medicaid consultant to HEW, said that, in his view, Land is the best man for the top HEW health job.

Fortunately for the public, Rep. L. H. Fountain (D-N.C.), chairman of the House subcommittee on intergovernmental relations, wrote HEW Secretary Robert H. Finch after the change of administration, asking for an explanation both of what had happened to the guidelines and of why Smith was a consultant to both HEW and the nursing home lobby.

**WHATEVER MAY BE THE** merits of the dispute over new standards, it was made clear recently by a recognized expert on nursing homes that standards now demanded for Medicare patients are only minimal and often laxly enforced.

In testimony before the advisory council of the American Hospital Association in Chicago, Mrs. Mary Adelaide Mendelson of the Welfare Foundation of Cleveland told of visits to nursing homes in many places, including the national capital.

Mrs. Mendelson, a nursing home planning consultant, said: "Poor quality health care is provided both to private and public patients... throughout the country."

In one New York City nursing home patients were lined up and left to themselves in windowless halls like passengers on a train. In Detroit all patients were served the same dinner — a chicken wing and a scoop of mashed potatoes — despite special diet instructions that accompanied the patient's name on labels for each tray. In Uniontown, Pa., the door labeled "physical therapy" in an expensive nursing home led into a storeroom.

**MRS. MENDELSON and a** Cleveland Press reporter found it almost impossible to get response from any level of government, even the federal. After an expose of conditions in Cleveland, one nursing home administrator admitted having bilked his patients of funds. The county welfare department obtained reimbursement, but authorities refused to reveal the identities of the patients involved.

Clearly, something needs to be done about nursing-home standards — but lowering them does not seem to be the indicated solution.

# Congressmen's pay: a little comparison

By DON MacLEAN

WASHINGTON — Now that our dedicated, hard-working and impoverished congressmen have their pay raise safely in hand, I guess it won't be too damaging to their cause to compare their salary scale to what their counterparts earn in Britain.

As you know our congressmen now make $42,500 per year. In Old Blighty, according to Parliament's 1964 Report on the Remuneration of Ministers and Members of Parliament, "Members of the House of Commons are paid for their parliamentary work in order to enable them efficiently to discharge the duties of the service, without undue financial worries, and to live and maintain themselves and their families at a modest but honorable level."

MacLEAN

Well, isn't that exactly what our own congressmen said they needed their raise for — to maintain their families at "a modest but honorable level" and all that jazz? It certainly is, and they tossed in some stuff about having to have two homes, one here and one back in Slackjaw, Ga., to go with it.

**UNFORTUNATELY, MEM**bers of Parliament have not been as convincing as congressmen in arguing for a pay raise for themselves.

Parliament members got their last pay raise in 1964, and currently they are earning the almost insulting sum of 3,250 pounds per year. Since the pound is worth roughly $2.40 in American dollars, members of Parliament knock down only about $7,800 per year.

Of course, I'm not surprised to learn that U.S. congressmen earn more than members of Parliament; Britain is a rather poor nation. But I refuse to believe that any public figure can live "honorably," or even in dignity, in London, one of the world's great capitals, on that sum.

The average Washington schoolteacher or policeman earns more than that, and even they are underpaid. England should be ashamed of itself. If it can't pay its lawmakers any more than $7,800 per year, perhaps England should just chuck the whole thing and apply to the U.S. for statehood.

Another comparison: President Nixon now earns $200,000 per year. While that may be a lot to you and me, it's a rather reasonable sum to pay a President, considering the responsibilities he has. The prime minister of Britain earns 14,000 pounds per year, or about $33,600 in U.S. dollars.

When President Nixon was visiting at No. 10 Downing St., I hope he remembered to drop off some CARE packages.

*Conservative View*

# P.O. chief on hot spot

By JAMES J. KILPATRICK

WASHINGTON—Most of the audible groaning has subsided on Capitol Hill over the approaching end of postal patronage, but Postmaster General Winton Blount's troubles are only beginning.

The Alabama businessman, former president of the U.S. Chamber of Commerce, came to his Cabinet post last month as innocently as a student driver approaching a Los Angeles freeway. Blount was like that former Secretary of the Navy who had once rowed a boat. He had mailed a good many letters, but his knowledge of the postal system stopped with the box on the corner.

KILPATRICK

These few weeks have been weeks of dramatic education. Nothing in Blount's long business background had prepared him adequately for the travesty on sound business management that is the U.S. Post Office Department. He discovered that he had no effective control over his expenses; he certainly had no control over his revenues; it was virtually impossible to promote a good man from, say, Akron to Cleveland, or Rockford to Chicago.

**HE DISCOVERED ALSO** that the grim warnings of the Kappel Commission were not exaggerated. It is entirely conceivable — such is the inefficiency of obsolete equipment and procedures — that mail service could collapse in a number of critical centers. Weather delays, personnel shortages, equipment breakdowns — any of these could bring on a crisis.

These dire prospects led Blount to his first major recommendation: That the patronage system as such be abolished. He will make the recommendation stick, despite the woe it has caused among Republicans — especially southern Republicans. Former Rep. "Bo" Calloway, the Georgian who almost became governor, confessed his anguish in a talk last month to the Georgia Press Institute. He had counted on rewarding scores of GOP workers with local postmasterships. Not any more.

Instead, if Blount gets his way, a new national management selection board will choose postmasters for the country's 400 largest post offices from among qualified career employes. Regional selection boards will follow the same procedure for 31,800 smaller offices. Even rural carriers will no longer be chosen by the old system of a friendly wink and a nod.

**IN THE COURSE OF TIME** the new procedures should have an excellent effect on the postal system, notably in the morale of potential career men who will find new avenues of advancement opening to them.

Meanwhile, Blount has other troubles approaching in the fight over a pay raise for postal workers. Since 1960 the clerks and carriers have had seven general raises. The most recent agreement was worked out in 1967, as a three-stage affair. Postal employes were to get substantial increases in the first two stages, less in the third. By contrast, other federal workers, in the general classified service, agreed to take lesser raises in the first two steps and a larger increase at the third stage.

The third stage is now at hand, and sad to say, the unwritten agreement of 1967 appears to have ended in the dead letter office. Last week the administration proposed a 9.1 percent increase for the classified employes, but only 4.1 percent for the postal workers. When the news hit the papers a howl arose like an air raid siren. The postal unions are yelling that they will never accept such a piddling raise—especially not since congressmen raised their own salaries by 41 percent and rumblings of a postal strike are being heard.

**TO BE SURE, A STRIKE** of postal clerks and mail carriers would be illegal, but the experience of New York and its sanitation workers — whose strike also was illegal — is not inclined to raise Blount's spirits. The administration almost certainly will have to sweeten the offer. Without a rate increase, this will make the postal deficit greater and add to Nixon's budgetary problems.

*Harris Poll*

# Draft system okayed

By LOUIS HARRIS

Despite widespread criticism of the way the military draft is working, the American public prefers continuing the present system to either a lottery or a volunteer method of recruitment. Specifically, the present system is preferred to a voluntary armed force, by 51 to 38 percent, and to a lottery among 19-year-olds, by 60 to 27 percent.

During last year's political campaign President Nixon advocated abolishing the draft in favor of a system of volunteers. Although he has not reiterated this stand since he entered the White House, a group of U.S. senators representing a broad spectrum of political views —ranging from Republican Sen. Barry Goldwater to Democatic Sen. George McGovern — has introduced such legislation in Congress.

HARRIS

By contrast, Secretary of Defense Melvin Laird has indicated he favors a change in the draft to substitute a lottery under which all able-bodied men would be subject to a call to service regardless of occupation or educational status. Such a lottery was advocated by a special commission appointed by President Johnson.

**HOWEVER, LEADERS IN CONGRESS,** most notably the chairmen of the armed services committees, have resisted either suggested change in the draft. The latest Harris Survey would appear to support the position of these congressional leaders against changing the system. By 57 to 35 percent, the public favors the draft as it now works.

Support for the present draft system should not be taken to mean the American people are satisfied with the way the draft now works. There is widespread criticism. A cross-section of 1,478 persons was recently asked by the Harris Survey:

"Do you think the present military draft system is working fairly or not?"

IS DRAFT WORKING FAIRLY?

| | Working Fairly % | Not Fairly % | Not Sure % |
|---|---|---|---|
| Nationwide | 50 | 42 | 8 |
| By Education | | | |
| 8th grade or less | 56 | 32 | 12 |
| High school | 51 | 41 | 8 |
| College | 42 | 52 | 6 |

The margin of public opinion which sees the draft as working fairly is narrow at best. Significantly, the college-educated are most critical of the equity of the present system. Their main reason for feeling this way is that the draft during the Vietnam war has been a major contributor to the creation of the generation gap between them and their own affluent children.

**FUNDAMENTALLY, THE DRAFT ISSUE** illustrates the fact that there are two very different American societies operating on quite different levels. The roughly 30 percent of the population which is highly educated and affluent tends to be more dissatisfied with the draft. The sons and daughters of these people, who are attending the more privileged colleges and universities in many cases, are in open revolt against the draft.

The other commanding fact of public opinion is that no alternative plan seems capable up to now of replacing the present draft, in the view of a majority. Here are the questions testing the idea of a volunteer armed services and a lottery plan:

"During the election campaign, President Nixon favored abolishing the present draft and substituting a system of a volunteer armed force. Would you favor keeping the present draft system or subtituting a volunteer system?"

SUBSTITUTE A VOLUNTEER SYSTEM

| | Total Public % |
|---|---|
| Keep present draft | 51 |
| Substitute volunteer system | 38 |
| Not sure | 11 |

"It has been suggested that the draft be changed so that 19-year-old boys would be subject to a draft by lottery — that is, any 19-year-old can be drafted and, if qualified, would serve in the armed forces. For those chosen, it might mean no deferment for college or any other reason. For the rest not drafted, they would know they would not be drafted and could make plans for a normal life. Would you prefer this new system of drafting 19-year-olds or the present system?"

SUBSTITUTE A LOTTERY SYSTEM

| | Total Public % |
|---|---|
| Keep present system | 60 |
| Substitute lottery system | 27 |
| Not sure | 13 |

MERRY-GO-ROUND

# Agnew buckles down, works 18-hour days

By DREW PEARSON and JACK ANDERSON

Drew Pearson

Jack Anderson

WASHINGTON — Vice President Spiro Agnew, the butt of Democratic jokes during the presidential campaign, is determined to have the last laugh on those who snickered at his qualifications.

He has quietly buckled down to an 18-hour day of feverish work and study. He refuses to see reporters except at routine press conferences, avoids old friends whose business dealings might cause criticism, and concentrates on mastering his new job.

He has the sympathetic support of President Nixon, who hasn't forgotten what it's like to be kicked around as vice president. Nixon came out of the 1952 campaign so scarred that the faculty of Duke University, where he studied law, refused to grant an honorary degree the trustees had voted for him.

When he was invited to speak at Whittier College, his other alma mater, the embarrassed school administrators had to form a second reception line for those not wanting to shake the vice president's hand. An attempt to name a new street in his home town Nixon Boulevard stirred up such an uproar that the city fathers decided to call it Mar Vista Lane instead.

**BUT THE GREATEST** hurt, Nixon has confided to intimates, was President Eisenhower's hesitation about keeping him on the ticket in 1956. These experiences, the intimates say, have created a special bond between Nixon and Agnew.

The President has taken pains not only to make Agnew a full participant in almost all White House activities but to see that he is treated with proper respect. Agnew, for example, presides over the Cabinet and National Security Council when the President is absent.

And Nixon instructed his Cabinet officers firmly: "When I was vice president and substituted for the President, the Cabinet officers sometimes would send subordinates to attend the meetings. I don't want you to send deputies just because the vice president is presiding."

**THE PRESIDENT HAS** put Agnew in charge of intergovernmental relations, with the responsibility to act as liaison between the federal government and governors, mayors and other local officials. In addition, Agnew is vice chairman of the Urban Affairs Council, which is attempting to solve the crisis in the cities. By law, the vice president also directs the space program.

Agnew, for his part, is completely loyal to the President. He is careful to say and do nothing that would indicate the slightest difference with the President. This has not always been true. Vice presidents and Presidents in the past frequently have been at odds.

**NOTE:** Agnew wanted Walter Wasington, the capital's Negro mayor, as his special assistant, and even persuaded Washington to take the job. But the President decided it was more important for Washington to continue as mayor.

* * *

**HICKEL'S ADVISERS**

Secretary of the Interior Walter Hickel has done a forthright job of cracking down on the oil companies off the California coast, but seems to have a blind spot when it comes to picking personnel.

He doesn't realize that when he puts an oilman or a private power lobbyist in charge of his bureaus the public will get oil policies and private utilities decisions. Yet the new Secretary of the Interior constantly veers to industry in appointing top bureaucrats.

The most recent case is his selection of Gene P. Morrell, vice mayor of Ardmore, Okla., to be Assistant Secretary of the Interior in charge of mineral resources, where he would pass on import quotas and such ticklish questions as how much oil should be imported from Venezuela and whether New England should have a special trade zone at Machiasport, Me.

**THESE ARE DECISIONS** which require complete impartiality. Yet Morrell has occupied an office with his father in Ardmore, who represents Sinclair Oil, Kerr-McGee, and Pan-American Oil. It's doubtful he would be impartial.

In contrast, Hickel snubbed a highly qualified state geologist from Oregon, Hollis Dole, recommended by Republican Sen. Mark Hatfield. Dole, working with Hatfield when the latter was governor of Oregon, prepared such careful regulations for offshore drilling that the catastrophe of Santa Barbara never could have happened off Oregon.

Earlier, Hickel sent to the Senate the name of Charles Matthews to be Assistant Secretary for water and power. It developed that Matthews had been the chief lobbyist for private power companies, which brought such a protest from Republican senators that Matthews' name was yanked out of the Senate in a hurry.

**ANOTHER HICKEL AP**pointee who has raised Senate hackles is Jim Watt, his special assistant. Watt is an employe of the U. S. Chamber of Commerce who has favored letting industry raise the pollution level of rivers when it builds new factories. Watt was present in the Senate hearing room when Hickel was grilled by senators before he was confirmed, which aroused critical questions from Sen. Edmund Muskie of Maine.

Despite this, Watt is now holding a consultant's job in in the Interior Department.

The man who gets credit for choosing these industry operators for key spots in the Interior Department is Carl McMurray, administrative assistant to the new Secretary of the Interior. McMurray is a Floridian who was made executive director of the Governors' Conference under Gov. Robert Smylie of Idaho. Later he worked for Gov. Dan Evans of Washington, then for Gov. Hickel in Alaska. He was dropped by Hickel, then rehired after Hickel became Secretary of the Interior.

(©1969, Bell-McClure Synd.)

## Utt asks for study of Mexican drug flow

Rep. James B. Utt (R-Tustin) has introduced a joint resolution before the House of Representatives asking the President to begin negotiations with the Mexican government to establish a Joint United States-Mexican Commission to investigate the flow of marijuana, narcotics and dangerous drugs between the United States and Mexico.

Rep. Lionel Van Deerlin (D) and Rep. Bob Wilson (R), both of San Diego, also are currently involved in action aimed at cracking down on the Mexican narcotics flow, following an editorial on the subject by Clinton D. McKinnon in the Sentinel.

The resolution (H.J.Res. 494) has been referred to the Committee on Foreign Affairs. Increased narcotics traffic across the Mexican border is a major concern of law enforcement agencies throughout the Southwest, particularly in California, where use by teenagers has been reported at four to five times the rate of a year ago.

Utt's bill would establish an investigative body with the ability to police production and movement outside the United States as well as the distribution and use within this country. Present laws and agreements do not give law enforcement agencis access to information they need to curb the illegal traffic.

## Back from Viet

Three Clairemont men recently returned to San Diego aboard the attack aircraft carrier USS Constellation.

They are Airman Apprentice Ronny W. Hubert, USN, son of Mr. and Mrs. William G. Hubert of 4344 Bannock St.; Navy Ensign Kenneth G. Dunning, son of Mr. and Mrs. Eugene C. Dunning of 4126 Moraga Ave., and Airman Apprentice William G. Stalmer, USN, of 4532 Mt. Hubbard St.

The carrier has just completed its fourth tour of combat duty off the coast of Vietnam.

## PROMOTED

**Jeff Vallon, 1411 Chalcedony St., Pacific Beach, has been promoted to Specialist Four class by the Army. He is now at the 1st Cavalry headquarters of the 24th Corps in Phouc Vinh near the Cambodian border. The principal duty of his engineering battalion is the construction of fuel tanks for use of helicopters of the 1st Cavalry.**

## *Bank is now subsidiary of holding firm*

The Southern California First National Bank has become a wholly owned subsidiary of its one-bank holding company, Southern California First National Corp.

The holding company will acquire all the bank's stock, except for directors' qualifying shares, through an exchange of two holding company shares for every bank share.

Over-the-counter trading now will be based on the new holding company shares and Southern California First National Corp. will be quoted in place of the bank.

C. C. Blakemore, president and chief executive officer of the $510 million-deposit bank, said there is no plan now to apply for listing of the holding company stock on any exchange but that consideration will be given to do so "sometime in the future."

# Militants face charges of violence at UCSD

The Chancellor's Office at the University of California, San Diego, has announced that it still is engaged in fact-finding about a recent campus incident in which a Marine Corps captain and the UCSD dean of student affairs were denied access to the campus placement office by a group of militants.

University officials said charges will be pressed before campus disciplinary committees against students who were directly involved in threats of force during the incident.

Chancellor William J. McGill said, "What is at stake here is the question of whether the passionate convictions of a handful can succeed in abrogating our mutual determination to keep this campus a wholly open society governed by reason."

McGill said his present information indicates several faculty members were present during the confrontation Feb. 21, but only one was involved directly. The chancellor said other members of the faculty sought to prevent trouble.

He indicated he has asked the Academic Senate to investigate the incident and to adopt a firm position opposing threats of force by campus groups.

## Ranger duty

Seaman Apprentice David G. Ryles, USN, son of Mrs. Mary P. Ryles of 6603 Kelly St., Kearny Mesa, is at sea serving aboard the USS Ranger.

## Aboard Ranger

Seaman Apprentice Manuel F. Pia, son of Mrs. Dolores Pia of 3536 Wawona Dr., Point Loma, is at sea serving aboard the USS Ranger.

## YMCA plans caravan trip to Mexico

High school students affiliated with the Northwest YMCA are planning a five day coeducational caravan to Baja California.

The caravan will leave March 31 and return April 4.

The students will travel and camp out at Ensenada, Punta Banda, Le Bufadora, Punta Santo Tomas and Punta Colnett. The caravan is open to 30 high school boys and girls. The cost of the trip is $25 and a fee of $3 will be charged to non-members.

The trip will be directed by Mr. and Mrs. John Nolan. He is a surfer and skin diver.

Students interested in signing up may do so at the YMCA any day during the week from 8 a.m. to 9 p.m. A $10 deposit is required. For further information, interested persons may call 453-3483 or visit the 'Y' at 8355 Cliffridge Ave., La Jolla.

## Gets promotion

Technician 3/c Dennis L. McFarland, USN, son of Mr. and Mrs. W. C. McFarland of Bullhead City, Ariz., and husband of the former Miss Randy K. Perrin of Clairemont, was advanced to his present rate while serving aboard the anti-submarine warfare support carrier USS Hornet in the Western Pacific.

Police car no. 18 was stolen from in front of the South Bend, Ind., police station.


MONTGOMERY WARD

8th ANNIVERSARY

Mardi Gras Sale

SUNDAY ONLY
MARCH 8th
11:00 A.M. to 5:00 P.M.

WOMEN'S ACRYLIC SKIRTS VALUES TO $9 — 2.50

BOYS' LONG SLEEVE KNIT SHIRTS • SIZES 3-6X REG. 1.99 TO 2.49 — 1.44

STRETCH DENIM JEANS • Ladies' Sizes 10-18 REG. $5 — 3.22

GIRLS' SIZES 7-14 SHORTS & TOPS SUNDAY ONLY — 88c

LADIES' FIT N' FLAIR PANTS • ..SIZES 10-16 REG. $6 — 4.88

TOWELS & WASHCLOTHS • Discontinued Patterns • Odds & Ends UP TO 50% OFF

PANTY GIRDLE • SHORT & AVERAGE LEG • ONE SIZE FITS 24-29 — 3.50

LIGHT FIXTURE CLOSEOUT SALE UP TO 50% OFF

WOMEN'S NUDE HEEL MESH HOSE REG. 3/1.25 — 3 FOR 72c

10" RADIAL ARM SAW Complete with Stand REG. 245.94 — $188

FLANNEL GOWNS • LADIES' S-M-L REG. $4 — 2.44

5-GALLON SHOP VACUUM REG. 31.99 — 22.99

SLEEVELESS SHIFTS • LADIES' S-M-L REG. $5 Ea. — 2 FOR 5.00

18" ROTARY LAWN MOWER REG. $54 — 39.88

MEN'S SHORT SLEEVE SPORT SHIRTS REG. $8 — 3.88

HI-NITROGEN FERTILIZER • COVERS 5500 SQ. FT. REG. 5.49 — 4.48

MEN'S SHOES • LEATHER UPPERS • COMPOSITION SOLE REG. 7.99 — 4.88

SIDEWALK SHOE SKATES • BOYS & GIRLS' REG. 6.99 — 5.88

BIG BOYS' LONG SLEEVE SPORT SHIRTS REG. TO 3.99 VALUES — 1.88

TETHERBALL SET REG. 7.99 — 4.88

MISSION VALLEY WARDS ONLY



PRESIDIO STYLISTS
Beauty Salon
JACKIE
ERIKA
GLORIA
RICHARD
298-0104
5133 Linda Vista Rd.
Your BANKAMERICARD welcome here
WE HONOR master charge
OPEN 7 DAYS



HAVE AN EXPERIENCED CUSTOM BUILDER

ADD-A-ROOM

For the Home Owner Who Appreciates Quality Updating and Modernizing of His Home at Prices He Can Afford

REMODEL FOR YOU NOW— One of San Diego's Leading Custom Builders makes available his years of experience and success to the Remodeling and Room Addition Customer!

Free ESTIMATES
COME IN OR CALL
276-8633
24 Hr. Phone Service

100% FINANCING AVAILABLE

BEFORE YOU BUY — GIVE AZTEC A TRY

AZTEC Custom Remodelers
MORENA BLVD. AT ASHTON Ph. 276-8633

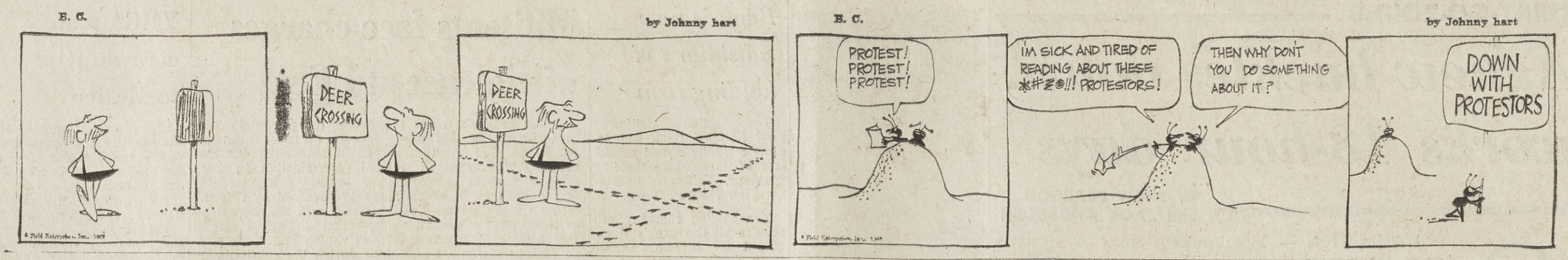


## *Oceanography's history told*

The history of American oceanography through the eyes of one of the men who helped make it is featured in the March issue of Oceans magazine, published in La Jolla.

"The Age of Innocence and War in Oceanography," by Dr. Roger Revelle, is the inside account of the development of the science of oceanography in the United States from its naive childhood through its development into a rather sophisticated adolescent.

He recounts the fact that Benjamin Franklin was one of the first Americans involved in the study of the sea.

Revelle writes of the developments in ocean sciences with authority and a sense of humor. His personal involvement in the growth of the Scripps Institution of Oceanography—he was its director for many years—and the Operation Crossroads test at Bikini Atoll give the article "a first-person sense of adventure and excitement," one observer comments.

## *Has Viet duty*

Army Spec. 4 David M. Anderson, 21, son of Mrs. Mary K. Curnette, 4031 Conrad Ave., Clairemont, was assigned recently to the 1099th Transportation Company near Cat Lai, Vietnam.

His father, Donald R. Anderson, lives at 5199 Kearny Villa Road, Kearny Mesa.

College enrollment last year showed an 11 percent freshmen total from low income families as compared with 7.5 percent in 1966, the Welfare Department has announced.


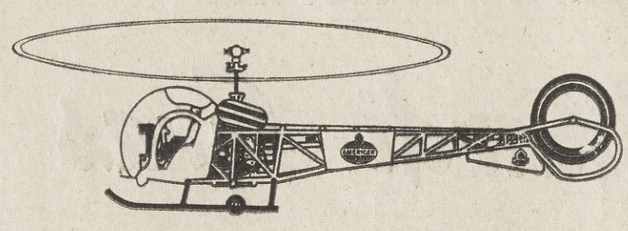

A.M.-P.M.
FREEWAY
TRAFFIC REPORTS
DIAL **KSON** RADIO-1240


CARMICHAEL

## *Gets promoted*

Lawrence P. Cachuela, 25, son of Jose M. Cachuela, 6581 Alcala Knolls Dr., Kearny Mesa, was recently promoted to Army specialist five while serving as a clerk with the 1st Artillery at Ft. Campbell, Ky.

COUNCIL SECRETARY

# *She got it— a typewriter!*

Mrs. Peggy Johnston, executive secretary of the Ocean Beach Town Council, has contributed a great deal to the organization — including her typewriter.

Recently council directors voted to approve the purchase of a new typewriter for the office so that she need not use hers any longer.

Mrs. Johnston says it is a rewarding feeling to be helping the community. But the community really isn't hers, since she lives in Bay Park. "The only reason I don't live here is that there is no mobile home park," she said.

Mrs. Johnston has lived in San Diego since 1934. She is a native of Harrisburg, Pa. She has worked with the council since Oct. 15.

The hardest job is running the Addresserette, a machine that addresses letters, according to Mrs. Johnston. "That takes the most muscle power." Aside from that, there is a lot of typing to do, and sometimes she has to work overtime to do it. She is busy in the council office from 9 a.m. to noon five days a week.

Mrs. Johnston said local businessmen like to bring their problems to the office. But tourists also drop in to get various kinds of information, including bus schedules, things to do, places to go.

When the questions get too tough, Mrs. Johnston refers them to the various council committee chairmen.

"The job is really very pleasant," she said. "But I have arthritis in my hands, and the mechanical typewriter here is too difficult to operate. I am glad the board of directors is looking into the purchase of a new one."

## *At Da Nang*

Sgt. James W. Sheldon, son of Mr. and Mrs. R. J. Rehms, 4583 Jutland Dr., Kearny Mesa, is on duty at Da Nang AB, Vietnam. He is an air passenger specialist assigned to a unit of the Pacific Air Forces. Before his arrival in Vietnam, he served at Travis AFB. Sheldon is a 1963 graduate of Waipahu (Hawaii) High School and attended San Diego City College.

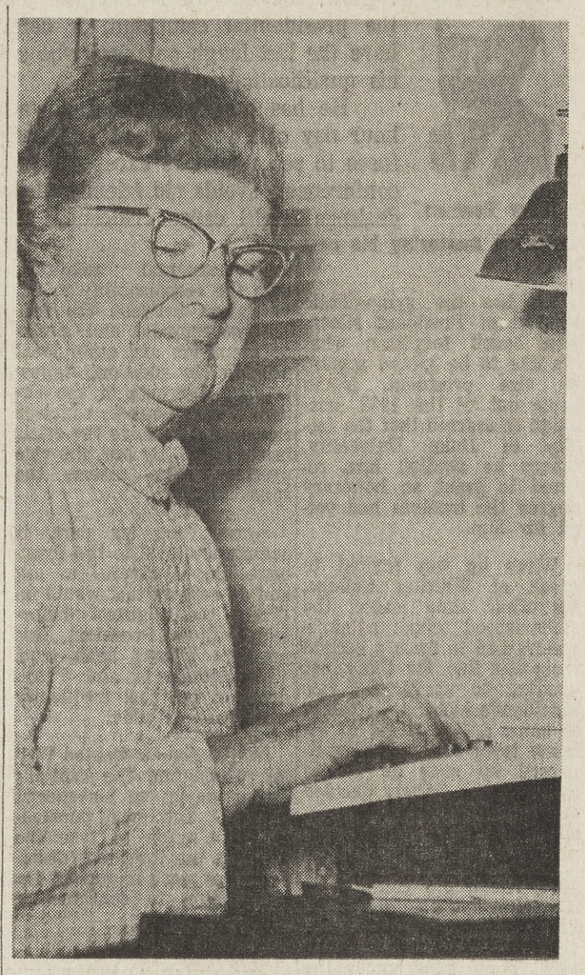

SECRETARY JOHNSTON
**Running the Addresserette is hardest.**


**Use Sentinel Classified Ads**


# SHOP THE FIRMS THAT ARE LISTED IN THIS ILLUSTRATED DIRECTORY!

COMPLETE LINE OF BEAUTY SUPPLIES for the wholesale and retail market are the specialty of Beach Beauty Supply, 4655 Mission Boulevard, Pacific Beach (488-1047). Dee Holt and Dean Holt are owners of the beauty supply store which stocks everything in cosmetics and beauty supplies, make-up, perfumes, hair equipment, hair dryers, shampoo bowls, lipsticks, and a complete line of beauty aids. Also available is a complete selection of wigs, falls, postiches and a wide variety of other hair pieces. Delivery service is provided for their wholesale trade.

*Boat Sales*

PEREZ COVE MARINA
GLASSPAR, REINELL, IMP., T-CRAFT, EVINRUDE BOATS & EVINRUDE MOTORS, SALES & SERVICE, INSIDE BOAT STORAGE, OUTSIDE SLIPS
Call 224-3131
1660 S. Shores Rd., S.D.

*Cleaners*

OCEAN BEACH CLEANERS
TOPS DRY CLEANING
PAUL H. CAMPBELL
MARY E. CAMPBELL
Call 223-1573
4852 Voltaire, Ocean Beach

*Coffee Shop*

LOMA COFFEE SHOP
BREAKFAST - LUNCH - DINNER
FOOD TO GO
Phone 222-6171
3772 Voltaire, Pt. Loma

SHELDON'S RESTAURANT situated at 4711 Mission Bay Drive, Pacific Beach (273-3833), is one of the oldest continuously operated restaurants in the area. There have been only two proprietors since it was started in 1932. Ray Stiles has owned and operated Sheldon's since 1956, and he previously owned and operated other restaurants in the area since 1950. The large modern family restaurant has an extensive menu for breakfast, luncheon and dinner, and Sheldon's is open 24 hours a day. Sea foods, steak and chicken are among entrees.

*Restaurant*

SHELDON'S
FAMILY RESTAURANT
OPEN 24 HOURS
CALL 274-3210
4711 Mission Bay Dr.
Pacific Beach

*Restaurant*

WARD'S
"ALL YOU CAN EAT"
Bring Your Family
Call 296-0443
3802 ROSECRANS ST., S.D.
(Across from White Front)

*Roofing*

J. P. WITHEROW
ROOFING
Free Estimates — 297-4701

CUSTOM UPHOLSTERING, REUPHOLSTERING, AND REDESIGNING using the latest in fabrics, colors and styles, are featured at Del Withem, Custom Upholstering and Draperies, 1965 Abbott, Ocean Beach (222-4829). Del Withem, owner, has had more than 40 years of experience in the upholstering business, and he has been a resident of the San Diego area since 1943. Del Withem specializes in custom upholstering and custom drapery service, and he has an outstanding selection of unusual fabrics and materials from which to choose. Open Monday through Saturday from 8 a.m. to 5 p.m.

*Antiques*

THE VILLAGE FAIR
MANY FINE
ANTIQUES
Phone 459-6022
7841 FAY LA JOLLA

*Auto Repair*

MIDWAY GARAGE
FOREIGN • DOMESTIC
RING & VALVE SPECIAL
Most Automobiles
$95-6 Cyl. $124.50-8 Cyl.
3540 Rosecrans 224-2719

*Driving Sch.-Auto*

A-ACCREDITED SCHOOL
AAA Driving School
Call 297-2933
1475 University at Normal

*Hair Styling*

CHARLES
HAIR STYLISTS
5643 La Jolla Bl. 454-6117
1180 Rosecrans 224-3209
7907 Othello 279-2020

*Paint-Wallpaper*

Bryan's
Paint Store
PITTSBURGH PAINTS
WALLPAPERS
488-7965
1062 Garnet, Pacific Beach

*School-Nursery*

LOMA ALTA
NURSERY SCHOOL
Full or Part Time
STATE LICENSED
SERVING PT. LOMA & BEACH AREAS
CALL 224-4733
4426 MENTONE
Nr. Nimitz & W. Pt. Loma

*Uphlstng-Custom*

DEL WITHEM
UPHOLSTERY & DRAPES
40 YEARS EXPERIENCE
Phone 222-4829
1965 Abbott, Ocean Beach

*Advertising*

SERVING THE
NORTH SHORES AREA
• Display Advertising
• Classified Advertising
The SENTINEL
2724 Garnet — 274-3210

*Appliance Serv.*

APPLIANCE
SERVICE CENTER
AUTHORIZED
WESTINGHOUSE DEALER
We Service Westinghouse, Maytag and All Other Makes
Call 274-9922 — 276-8060
1447 Garnet, Pacific Beach

*Bait-Tackle*

A-ANGLER'S BAIT
Phone 222-4013
3610 BARNETT AVE., S.D.

*Floor Coverings*

Riley's
FLOOR COVERINGS AND ANTIQUES
4985 Niagara 224-2878

*Leather Goods*

LEATHER-MART
Quality & Crafted Leather Goods
WHISTLE BAIT
Ladies' Sandals & Handbags
224-8612/454-5533
1237 PROSPECT ST., La Jolla
4918 VOLTAIRE ST., Ocean Beach

*Pizza*

Great Pizza
Shakey's
PIZZA PARLOR
279-3300; 222-0388
7888 Othello 3225 Midway

*Sewer*

Clean Rite
SEWER AND DRAIN
24-Hour Cleaning Service
Locally Owned & Operated
276-3312, 273-6343
TOLL FREE

*Art Center*

Cabrillo
ART CENTER
OF OCEAN BEACH
222-8164
4944-B Newport, O.B.

*Bar-B-Q*

OLD WESTERN
BAR-B-Q
BEEF - HAM - RIBS
Phone 224-9965
4955 Newport Ave., O.B.

*Florist*

Gisele MacKenzie
Florist
Every Customer Is The Most Important One We Have
Phone 224-3357
4810 Santa Monica Av., O.B.

*Marina*

Seaforth Marina
Slip Rental
Power & Water Showers
Phone 224-3553
1677 Quivera, Mission Bay

*Plumber*

Ralph Dover
PLUMBER NITE OR DAY
• Repipe • Remodel
• Remodel—Call 223-8832
4752 VOLTAIRE ST., S.D.

*Steak House*

Hap's Steakhouse
Hap & Ruthie—Your Host & Hostess
Where Good Food is a Habit
Steaks-Seafood-Cocktails
Call 488-1266
4302 Mission Blvd., P.B.

*Auto Dlr.-Dodge*

Dodge
TOWN
TURNING UP DODGE FEVER
SALES — SERVICE — PARTS
Phone 279-4000
4910 Kearny Mesa Rd., S.D.

*Beauty Salon*

MY LADY FAYRE
SALON OF BEAUTY
Hi Styling — Tints
Call 222-2221
3683 Voltaire

*Greenhouse Mfgs.*

FRICKER ORCHIDS
& GREENHOUSE MFRS.
Auto. Greenhouse Controls
Species Orchid Specialists
Phone 488-1780
976 Garnet, Pacific Beach

*Market*

DAY / NIGHT
MARKET
COMPLETE ONE-STOP STORE
Same Location 20 Years
Call 224-8228
4805 Narragansett
at Sunset Cliffs, O.B.

*Restaurant*

SHELTER ISLANDS
BALI HAI
Exotic Cantonese
Polynesian Floor Shows—
Tropical Drinks - Dacing
Call 222-1181

*Surf Shop*

JON'S SURF SHOP
Boards
Trunks
T-Shirts
Phone 223-1784
1951 Abbott, Ocean Beach

*Auto Dlr.-VW*

WOLFF MOTORS
VOLKSWAGEN
Authorized Sales & Service
Call 273-0150
4555 Mission Bay Drive

*Beauty Supply*

BEACH
BEAUTY SUPPLY
EVERYTHING IN COSMETICS
WIGS, BEAUTY EQUIPMENT
PHONE 488-1047
4655 Mission Blvd., S.D.

*Garage*

PT. LOMA GARAGE
AUTO REPAIRING
ALL MAKES
American & Foreign
Call 223-3344
1214 Rosecrans, Pt. Loma

*Motel*

SAN VICENTE
INN
Uniquely Situated On the Ocean Front Adjoining San Diego's Mission Bay Park
Phone 223-7191
5080 Newport, Ocean Beach

*Restaurant*

Beef House
274-3050
1851 Garnet, Pacific Beach

*Travel Service*

FIESTA
INTERNATIONAL TRAVEL SERVICE
MORE ENJOYABLE TRAVEL WITH EXPERT PLANNING
Call 224-3691
3595 Sports Arena Bl., S.D.

LOMA ALTA NURSERY SCHOOL, 4426 Mertone Ave., near Nimitz Blvd., San Diego (224-4733) serves the entire Point Loma and beach areas. Jeanne Sasaran is owner of the nursery school which is state licensed and takes youngsters on a full and part-time basis. Pre-school activities include crafts and music, and a large play area is provided for games for the youngsters where supervised constructive play is conducted. Hot meals are served. Children 2 to 6 years of age are accepted. Open 6:30 a.m. to 6 p.m. Monday thru Friday.

**IT PAYS TO SHOP THE FIRMS LISTED IN THIS ILLUSTRATED DIRECTORY**

# VOTE "YES" for School Bonds!

## Tuesday, March 11, 1969

### YOUR "YES" VOTE MEANS:

- SAFE SCHOOLS! Replacement or structural rehabilitation of buildings at 26 schools that do not meet earthquake safety standards. By state law, this must be done or the buildings abandoned by 1975.
- NEW CLASSROOMS for the 19,973 additional children who will enroll by 1973.
- REMODELING of buildings that are deficient and to improve lighting, ventilation, shops and labs.
- REPLACEMENT of obsolete equipment.
- ACQUISITION OF NEEDED SITES at LOWEST COSTS—as much as 75% can be saved by acting now!
- NO SIGNIFICANT INCREASE IN TAX BILLS! (The extra cost of this bond issue to the owner of a $20,000 home is calculated at $1.00 in 1970, $2.15 in 1974 and $7.00 in 1976.)
- NO WASTE! Bonds will be sold only as necessary to fill genuine needs!
- NOT ONE CENT of bonds will be applied to pay teacher salaries!
- NO UNNECESSARY FRILLS! San Diego school construction costs are 15% to 35% below state-approved costs.
- NO BOND MONEY will go to state colleges or university.

### The bonds are planned to fulfill these needs:

**Schools requiring replacements to meet earthquake standards:**
Mission Beach Elementary
Pacific Beach Elementary
Pacific Beach Junior High
La Jolla High
Cabrillo Elementary
Fremont Elementary
Grant Elementary
Loma Portal Elementary
Ocean Beach Elementary
Point Loma High
Brooklyn Elementary
Edison Elementary
Euclid Elementary
Garfield Elementary
McKinley Elementary
Roosevelt Junior High
Hoover High
San Diego High
Snyder Continuation High
Balboa Elementary
Burbank Elementary
Emerson Elementary
Hamilton Elementary
Logan Elementary
Sherman Elementary
Memorial Junior High

**Additions to Existing Schools:**
Cadman Elementary
Curie Elementary
Decatur Elementary
Marston Junior High
Clairemont High
Angier Elementary
Cleveland Elementary
Gage Elementary
Hawthorne Elementary
Jones Elementary
Lindbergh Elementary
Macdowell Elementary
Sequoia Elementary
Weinberger Elementary
Revere Development Center
Hale Junior High
Lewis Junior High
Montgomery Junior High
Pershing Junior High
Taft Junior High
Henry High
Kearny High
Madison High
Barnard Elementary
Collier Junior High
Hardy Elementary
Boone Elementary
Crockett Elementary
Freese Elementary
Fulton Elementary
Knox Elementary
Paradise Hills Elementary
Perry Elementary
Bell Junior High
O'Farrell Junior High
Morse High

**New Schools**
Spreckels Elementary
Standley Junior High
University City High
1 Elementary in University City
Chesterton Elementary
Columbus Elementary
Gershwin Elementary
Green Elementary
Irving Primary
Pasteur Elementary
Thoreau Elementary
Start of 1 Junior High to relieve Pershing and Lewis
1 Senior High to relieve Patrick Henry
1 Senior High to relieve Madison and Kearny
Midway Junior-Senior High
Penn Elementary
South Freese Elementary
South Lee Elementary
1 Junior High to replace Bell which will become a Senior High, and start of a 2nd Junior High

**Remodeling of Existing Classrooms:**
Mission Bay High
Einstein Junior High
Dana Junior High
Encanto Elementary
Lee Elementary
Lincoln High

**Additions, facilities and site expansion for 5 Adult Schools, additions to 3 existing junior colleges.**

**Correction of deficient lighting, ventilation, water—plus new equipment for every school in the district**

### Join these members of "People United for School Bonds" who will go out and vote "Yes" on March 11, 1969:

*General Chairman*
**A. B. Polinsky**
Coca-Cola Bottling Company of San Diego

*Campaign Treasurer*
**C. C. Blakemore**
Southern California First National Bank

**Dominic (Bud) Alessio**
Alessio Corporation

**Mike Amador**
Amador Markets

**J. Floyd Andrews**
Pacific Southwest Airlines

**John Bareño**
Mayor's Council on Youth Opportunities

**Anderson Borthwick, Retired**

**Clayton H. Brace**
Time-Life Broadcast, Inc.

**Malin Burnham**
John Burnham & Co.

**Cristóbal Springer Calderón**
Junipero Serra Chapter, G.I. Forum

**H. Sheldon Campbell**
Roberts, Scott & Co., Inc.

**Armistead B. Carter, Retired**

**Joe Casillas**
Junipero Serra Chapter, G.I. Forum

**Dallas Clark**
Economic Development Corporation

**Lawrence W. Cox**
Security Pacific National Bank

**John M. Cranston**
Gray, Cary, Ames & Frye

**Steve M. Dato**
San Diego City Schools Classified Employee Representative

**Robert C. Dent**
Retired Board of Education Member

**Very Rev. I. Brent Egan**
Chancellor, Catholic Diocese, San Diego

**William P. Elser**
Retired Board of Education Member

**Art S. Leitch**
Realtor

**Paul E. Leyton**
San Diego Taxpayers Association

**Fred E. Lindley**
(Retired Board of Education Member)
Scales, Patton, Ellsworth & Corbett

**Dr. Frank Lowe**
Retired Board of Education Member

**Fielder K. Lutes**
Southern California First National Bank

**Dr. William McGill**
University of California at San Diego

**Rev. George D. McKinney, Jr.**
St. Stephen's Church of God in Christ

**Clinton McKinnon**
The Sentinel Newspaper

**Hamilton Marston**
The Broadway

**Robert Moorhouse**
San Diego City Schools Junior College Faculty Senate Council

**Rev. J. H. Oxley**
Inner City Project Advisory Board

**Mrs. Peter H. Peckham**

**Mrs. William B. Pierce**
Ninth District, California Congress of Parents and Teachers

**Rev. Heber Pitman**
San Diego County Council of Churches

**Charles Pratt**
Yellow Cab Company

**Kenneth R. Rearwin**
Merrill, Lynch, Pierce, Fenner & Smith, Inc.

**R. R. Richardson**
San Diego County Labor Council

**James E. Rodgers**
San Diego City Schools Negotiating Council

**Carl M. Esenoff, C.P.A.**
Peat, Marwick, Mitchell & Co.

**Mrs. Mary L. Fay**
Retired Board of Education Member

**John R. Ford, M.D.**
State Board of Education Member

**Earl Gagosian**
Royal Inns of America

**Morley Golden, Retired**

**Robert M. Golden**
M. H. Golden Construction Co.

**Ewart W. Goodwin, Jr.**
Percy H. Goodwin Co.

**Sherwood R. Gordon**
Gordon Broadcasting Co.

**Mrs. Mildred L. Hale**
Retired Board of Education Member

**Edward C. Hall**
Realtor

**G. Wesley Harker**
San Diego Junior Chamber of Commerce

**Bruce R. Hazard**
Hazard Concrete Products, Inc.

**Armon L. Henderson**
San Diego County Building Trades Council

**Frank L. Hope, Jr.**
Frank L. Hope and Associates

**Clarence Irving**
The Voice News Publishing Company

**J. K. Irving**
International Association of Machinists & Aerospace Workers

**Joseph E. Jessop, Sr.**
J. Jessop & Sons

**Mrs. Marion F. Jessop**
Retired Board of Education Member

**Evan V. Jones**
Ace Auto Parks

**Arnold Klaus**
San Diego Chamber of Commerce

**Herbert Kunzel**
Solar, A Division of International Harvester

**Dr. Jonas Salk**
Salk Institute for Biological Studies

**Col. Irving Salomon, Retired**

**Charles Sammaron**
San Diego Chapter, G.I. Forum

**Charles R. Schroeder, D.V.M.**
Zoological Society of San Diego

**Lloyd Schunemann**
Foodmaker, Inc.

**Charles R. Scott**
Roberts, Scott & Co., Inc.

**George A. Scott**
Walker Scott Company

**Thomas W. Sefton**
San Diego Trust and Savings Bank

**Mrs. W. R. Sellers**
Ninth District, California Congress of Parents and Teachers

**Richard T. Silberman**
Foodmaker, Inc.

**Joseph F. Sinnott**
San Diego Gas & Electric Company

**Herb Solomon**
American Housing Guild

**Harold B. Starkey, Jr.**
First Federal Savings & Loan Association

**J. D. Thompson**
San Diego Federal Savings and Loan Association

**Eugene Trepte**
Trepte Construction Co., Inc.

**George A. Whitney**
Midwest Television, Inc.

**Leon Williams**
Neighborhood Youth Corps

**Richard P. Woltman**
U.S. National Bank

**Walter J. Zable**
Cubic Corporation

**Leonard J. Zanville**
Sears, Roebuck & Co.

*Paid for by voluntary contributions to People United for School Bonds*

## People United for School Bonds

Grants
KNOWN FOR VALUES

RESTAURANT HOURS: Daily 9 to 7:30; Sat. 9 to 5:30; Sun. 11 to 4:30

Mon., Tues., Wed.
COUNTRY FRIED STEAK
Includes mashed potatoes, vegetable, roll and butter.
93c

All You Can Eat!
WEDNESDAY ONLY
CHICKEN CHOW MEIN
Includes crisp noodles, fried rice, roll & butter.
87c

Mon. thru Sat.
BREAKFAST SPECIAL!
Includes 2 hot cakes with whipped butter, choice of syrup, 1 egg any style, 2 strips of bacon. Cup of good coffee.
76c

GRANTS BRADFORD HOUSE
TOWN & COUNTRY FAMILY DINING

YOUR DRAPERIES WILL HAVE:
- Expert workmanship
- 10 pinch pleats per single-width pair, buckram tops, hand-finished corners, generous hems

Shop-at-home for elegant
CUSTOM-MADE DRAPERIES
in lovely new fabrics
Call 278-4640, Ext. 27
A Grants decorator will call at your home to show you fabric samples and take accurate measurements. No obligation whatsoever!

Sale $148
REGULAR $169.95
6-program electric dryer handles permanent press
- Push-button settings for all fabrics
- 100 minutes drying time for blankets
- Snag-free drum, interior light, filter

Gas dryer (same as above)..... Sale $178

Sale $188
Regular $209.95
'Empress' 4-cycle washer has permanent press setting
- Flexible agitator treats clothes gently
- Recirculating lint filter traps all lint

PRICES EFFECTIVE SUNDAY, MONDAY, TUESDAY, MARCH 9, 10, 11 — ACRES OF FREE PARKING — FAST CHECK-OUT

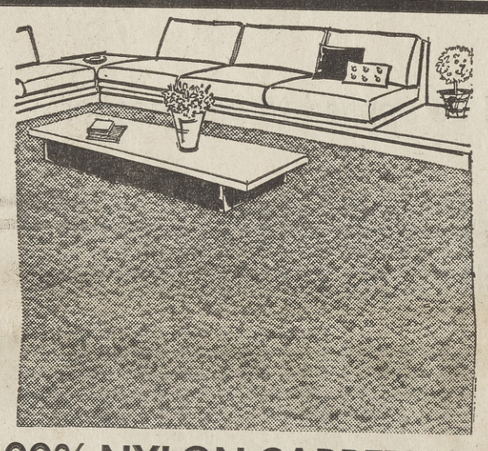

100% NYLON CARPETING
(Installed)
- Continuous filament nylon
- FHA Approved
- Avocado, Spanish Gold, Burnished Bronze

30 sq. yds. installed over 50-oz. rubberized padding or ribbing padding.
Regular 9.40 yd. $225
$7.49 Sq. Yd.

Grants-own I'sis®

Highly styled sling back thong sandals
Regular $6.99
Be daring and different in this leather and metal calfskin thongs trimmed with an antique bronze heel and buckle. 5-10.
$4.86

H. Wine or liquor basket
I. Garden basket
J. Hassock doubles as a hamper
K. Patio or kitchen stool
L. Large market basket
Smaller items available from $1.00 up
Willow Baskets
$3.99 ea.

OPEN SUNDAYS AND EVENINGS — USE GRANTS CONVENIENT CREDIT ACCOUNT

BELMONT SLEEPER
Sleeps Two!

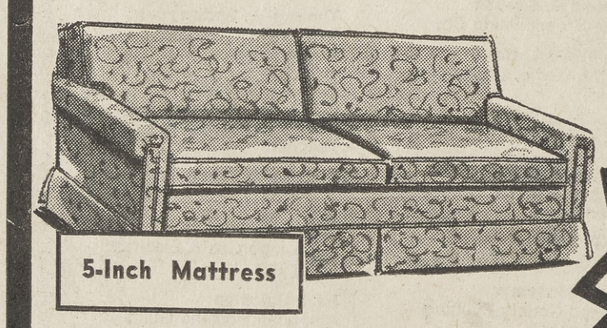

5-Inch Mattress
- Your choice of plastic in 8 colors
- Or Upholstered, in 5 color fabric.

Regular $177
157

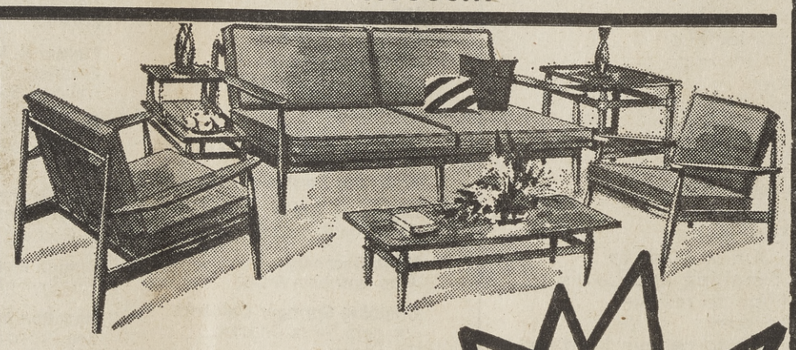

6-Pc. DANISH SET
Upholstered Seats and Backs
- Sofa—2 occasional chairs
- 2 end tables — 1 coffee table
- In gold, blue, green or orange

197

Mar. 9, 10, 11
CLIP COUPON & BRING TO GRANTS
With This Coupon
ASSORTED KITCHEN & BATH ROOM PLASTICS
66c ea
Limit 4

Mar. 9, 10, 11
CLIP COUPON & BRING TO GRANTS
With This Coupon
PAINT THINNER
Regular 99c
77c gal.
Limit 2

Mar. 9, 10, 11
CLIP COUPON & BRING TO GRANTS
With This Coupon
12-FOOT EXTENSION CORD
Regular 94c
67c
Limit 2

Grants KNOWN FOR VALUES...COAST TO COAST
Balboa at Genesee
OPEN DAILY 10 to 9 — SAT. 10 to 6 — SUN. 11 to 5
AUTO CENTER DAILY 9-7. Sat. 9-5:30. Phone 276-4540
Balboa Mesa Shopping Center


# Adult education

**. . . a listing of courses available other than at Adult Schools**

Amid the glitter of movie stars and flamboyant producers, the film director is sometimes overlooked. Yet a good director's touch can transform an average movie into an award winner.

This spring the University of California Exension's **"GREAT DIRECTORS OF FILM"** will bring the director out from behind his lights, action and camera to study his contributions to filmdom.

Class instructor Dr. Roy P. Madsen, director of cinematography at San Diego State College, will examine 10 outstanding directors and representative films, discussing the techniques created by each director to express his concept of Man.

The three-credit course will begin March 25 and will meet on 10 Tuesdays from 7 to 9:45 p.m. in Sumner Auditorium, Scripps Institution of Oceanography, La Jolla. Fees for the class are $30 non-credit and $45 credit.

To enroll in the course, interested persons may call 453-2000, Ext. 2061.

* * * *

A ten-week academic program abroad, called "Quarter-in-Asia," will be offered this fall by United States International University.

The program, as outlined by overseas director Dr. Young Hum Kim, is designed for students with a special interest in **ASIAN STUDIES.** It will consist of six weeks of resident study in Japan, followed by four weeks of travel seminars throughout Southeast Asia.

Hong Kong, Cambodia, Thailand, Malaysia, Indonesia, the Philippines and Hawaii also are included in the itinerary.

Corresponding to the university's regular fall quarter, students will leave Sept. 24 and return Dec. 5. The curriculum consists of upper division and graduate courses in the study of East and Southeast Asian histories, political science and fine arts.

# Revenuers urge use of preaddressed form

Taxpayers who received a 1968 Form 1040A or a Form 1040 with a preaddressed label on it have been urged to file that form if it fits their needs and they are eligible to use it.

F. S. Schmidt, district director of internal revenue for Southern California, said substantial savings will be realized if the form provided is used because fewer key-punch operations are necessary to process the return.

"It also helps us utilize the full capabilities for which the Automatic Data Processing system was designed," he said.

If your name or address has changed, make the necessary corrections and lightly strike through the preprinted information. If you have a refund due, this will help ensure delivery of the check to the correct address.

Taxpayers also should verify that their correct social security number is entered on the return they file.

The filing deadline for the 1968 tax return is April 15.

# Support a relative, pay less in taxes

Single taxpayers will be taxed at the lower "head of household" rate when they provide over half the cost of maintaining a home for one of their relatives for the year, according to F. S. Schmidt, district director of internal revenue for Southern California.

The relative, except a parent, must actually live with taxpayer, Schmidt said. In addition, the parent or relative, other than unmarried children, grandchildren, or stepchildren, must qualify as a dependent of the taxpayer.

In these situations, the taxpayer will be entitled to file as a "head of household" and use the lower tax rates that apply.

IRS Publication 528, Information on Filing Your Tax Return, furnishes more detailed information on this subject. Send a post card to the District Director, Internal Revenue Service, Tax Forms, P. O. Box 1711, Los Angeles, Calif. 90053 for a free copy.

## *Social activities group formed*

The formation of a Hebrew High School Social Activities Committee has been announced by Dr. Israel H. Weisfeld, director of the Bureau of Jewish Education. The committee consists of Mrs. Milton Lincoff, chairman, and Mmes. Bernard Arenson, Edgar Gumpel, Nathan Feldbaum, Milton Fried, Heniz Grunewald, Louis Feinswog, Beno Hirschbein and Jack Yufe.

The first event being jointly planned and sponsored by the committee and the Student Council is "A Day At Disneyland,' which will take place March 16.

The group will leave by chartered bus from the Jewish Community Center at 7:45 a.m. and return that evening.


INQUIRY FORUM
To Acquaint Interested Persons in BASIC CATHOLIC TEACHINGS
☆ ★ ☆
Theme for this forthcoming series:
"Is There Any Word from the Lord?"
A New Topic Each Week . . . This Week:
"God or No God — Sources of Revelation"
Conducted by Father John Wheeler
☆ ★ ☆
Forum Each Tuesday at 7:30 P.M.
and will continue until May 20
In the 8th Grade Classroom of
ST. BRIGID'S SCHOOL
Diamond and Cass Streets

# FIX-UP for Spring

## SPECIALS AT Sav-on

BLUE CHIP STAMPS

Your BANKAMERICARD welcome here

**PENETRAY Indoor/Outdoor FLOODLIGHT** — Weatherproof 100 watt bulb in assorted colors clear. ea. **1.69**

**"Sisal" ROPE** — "MIKE" — 1/4" X 100 ft. — 420 lbs. test. There is always a need for strong rope. Reg. 98c **83c**

**Flat Grip Plug** — Ivory color plastic with straight prongs. Staked binding screw terminals. Pak of 2 **33c**

**Oval Grip Plug** — Black vinyl with new & unique shape that permits use of multiple plugs & multi-plug outlets—construction resists abuse. Reg. 25c **19c**

**PLASTIC Electrical Tape** — 3/4" X 20 ft.—for indoors or outdoors. Equal to rubber and friction tape together in electrical applications. 79c Size **59c**

**"Mercury" Switch** — Single Pole — the modern touch of luxury . . . completely silent — no click — no snap. Reg. 1.15 **88c**

**Night Light w/Shade** — Plugs into electrical outlet. 7 watt bulb for just enough light to let you see. Shade rotates to any angle (right or left). 75c Size **53c**

**DELUXE Electrical Plates** — for Switches . . . smooth contours and simplicity of design blend readily with the decor of modern homes. 25c Size 2 FOR **39c**

**25 Ft. Extension Cord** — "Electricord"—heavy duty, red cord for lawn mowers, power tools, etc. Guaranteed shock and fireproof. Reg. 3.29 **2.88**

**Toilet Tissue Holder** — "EKCO" — Extra sturdy construction, chrome plated brackets resist rust. Spring action plastic roll holder. 1.39 Size **1.09**

**12 Ft. Extension Cord** — "Electricord"—with 3 outlet. Ivory color cord for indoor use only. UL approved. Reg. 85c **59c**

**TV "Lead-in" Wire** — 300 OHM—for black and white, color and FM. Will help to improve reception if old wire is worn. 1.39 50 Ft. **1.19**

**Door Guard Chain** — Help make your house a little harder for unwanted strangers to enter. Brass color w/screws. Reg. 45c **39c**

**MAGNETIC Cabinet Latch** — Holds doors securely . . . does away with banging doors closed and broken latches. Reg. 59c Card of 2 **49c**

**"3-in-one" OIL** — Household oil that can be used anywhere a light lubricant is needed . . . helps prevent rust and tarnish. Reg. 59c 8 oz. Size **49c**

**"Congestaid"** — AEROSOL MEDICATION . . . Instant vapor gives relief from congestion of colds, hay fever symptoms. 8 oz. Size **79c**

**MEDICATED "Dermassage"** — SKIN CREAM — now in convenient tube. Treats your skin with special care. Softens, smooths. 1.00 3.5 oz. Size **69c**

**"No Bugs M'Lady" SHELF & DRAWER PAPER** — Completely odorless! Processed with a pest control agent which protects against ants, cockroaches, etc., crawling over its surface. Use it throughout the house. Pastel colors, stunning new colorful patterns.

13" x 50 FT.
18" x 35 FT. ea. **77c**

**MEN'S & BOYS' Underwear by MAYO SPRUCE** — Choose from white combed cotton T-Shirts and Briefs . . . reinforced with nylon tapes. Fully cut for superior comfort. Machine washable, they carry the Good Housekeeping Seal of Approval!

Men's Sizes **88c** ea. Boys' Sizes **66c** ea.

**Sav-on KITES** — Assorted Colorful Designs

PAPER 36 x 30" 2 FOR **25c** PLASTIC 36 x 30" **29c**

**Twine** 325 ft. Spool 2 FOR **19c**

We Give BLUE CHIP STAMPS

**LADIES' Blouses** — The perfect tops for your skirts or capris... short sleeves in assorted designs. Choose from white and pastel colors in sizes 32-38. ea. **1.98**

**"Capri" Pants** — Ass't fabrics, styles in solid colors & plaids. Mix 'n match with the blouses above. 8-18. ea. **2.79**

**Stretch Capris** — So slim and smooth-fitting all the way down. Double knit 100% nylon in ass't solid colors. 8 to 18. ea. **3.98**

**NOXZEMA "Cover Girl" MEDICATED Make-Up** — Now you can help yourself to a more beautiful complexion by hiding minor skin blemishes with "Cover Girl."

**LIQUID** in Assorted Shades . . . Reg. 1.65 ea. **1.39**

**PRESSED POWDER** in Assorted Shades . . . Reg. 1.65 ea. **1.39**

**TUBE** in Assorted Shades . . . Reg. 1.65 ea. **1.39**

**"BRUSH-ON"** BLUSH — in Natural Pink, Glow and Peach. Reg. 2.00 ea. **1.69**

**"Colgate" Dental Cream** w/Gardol plus MFP — FREE — Two 69c Toothbrushes with mail-in Coupon on Box. LARGE 5 OZ. SIZE **59c**

**"Colgate" Instant Shave** Reg., Menthol & Lime — 79c 11 OZ. SIZE 3 FOR $1

**"Soff" COSMETIC Puffs** by Johnson & Johnson for Cosmetic and Baby Use — 69c 260's 3 FOR $1

**"Listerine" ANTISEPTIC** for General Oral Hygiene — 1.19 14 OZ. SIZE **69c**

**"Vano" Spray Starch** Makes Ironing Easier — 59c 22 OZ. SIZE **39c**

**'Saran Wrap'** Seals Moisture Out of Foods . . . Seals Freshness In! — 50 FT. ROLL **29c**

**"Pre-Styled & Ready-to-Wear" Fantasia® HAIR CREATIONS** — 100% HUMAN HAIR . . . Flattering hairpieces designed especially for you . . . available in many intriguing shades. Sold exclusively by SAV-ON Drugs.

**"Wiglet"** — Helps to create a new you . . . arrange it in any style you wish. ONLY **5.88**

**"Cascade"** — Choose your color . . . or choose a new color and match your hair to it. **16.88**

**METAL Wig Block Holder** — "Super Pro" — the only professional holder with pre-set ball tension. Allows you to move block to any position desired. **3.98**

**"BEAUTY CARE" Wig-Pins** — Card of 36 — 2" size . . . easy to handle. Holds curls in place when setting or transporting. **43c**

**Wig Brush** — Metal bristles set in sponge type base. Choose from assorted pastel colors. **88c**

**FOLDING "Wig" Case** — Top & front opening for easy access. Embossed colorful prints, vinyl carrying handle. **5.89**

**FOLDING "Wiglet" Case** — Choose from assorted colors with embossed print, vinyl carrying handle. **4.69**

**"Fall" Case** — With holding tee for styrofoam head. Embossed print in assorted colors, vinyl carrying handle. **5.69**

**STYROFOAM Head** — Full head holds your hairpieces. 3 FOR **1.00**

**MAGNETIC Shower Curtain** — Heavy duty vinyl in assorted colors. 3 Magnets hold curtain liner in position against the bathtub. **88c**

**FLANNEL BACK Plastic Table Cloth** — "Paradise"—Choose from 52x70" or 52x52" in assorted designs and solid colors. Wipes clean with damp cloth. **1.79**

**CONTOUR Mattress Cover** — TWIN SIZE — Made of virgin vinyl film . . . keeps mattress sanitary . . . mildew proof — moth proof — dust proof. **69c**

**G.E. "Snooz" Alarm** — "Cuette" with Lighted Dial . . . wakes you, lets you snooze, then wakes you again, lighted dial for easy nighttime viewing. Beige or white. **2.98**

**GILLETTE "Right Guard" ANTI-PERSPIRANT Deodorant** — For the family. 1.19 5 oz. Size **69c**

**Laundry Cart** — COSCO — with slip-on laundry bag that has a clothes pin pocket. Folding tubular steel frame with four 2" casters for portability. ONLY **3.69**

**LIBBEY BARWARE with "Safedge" Rims** — "Citation" stemware with stems that taper downward just like the real expensive glassware. An elegant addition to any table setting.

- 2 oz. Brandy
- 4½ oz. Cocktail
- 1 oz. Cordial
- 4 oz. Cocktail
- 5½ oz. Whiskey Sour
- 6½ oz. Tall Wine
- 6½ oz. Sherbet
- 8 oz. Parfait
- 6½ oz. Round Wine
- 10 oz. Goblet
- 12 oz. Pilsner

3 FOR **1.19**

Good Housekeeping — PRODUCT OR PERFORMANCE DEFECTIVE • REPLACEMENT OR REFUND TO CONSUMER • GUARANTEES

- 9 oz. Hi Ball
- 6½ oz. Old Fashion
- 6 oz. Juice
- 12½ oz. Beverage
- 8½ oz. Sherbet Bowl
- 13½ oz. Zombie
- 10 oz. Collins

Your Choice 6 FOR **1.00**

AD PRICES PREVAIL: MARCH 9th thru MARCH 12th SUNDAY through WEDNESDAY

**Sav-on DRUG STORES**

Open 9 A.M. to 10 P.M. – 7 Days A Week

**Mobile Chest X-ray Unit**
SPONSORED BY YOUR
SAV-ON DRUG STORES
12 NOON 'TIL 8 P.M.

You'll receive the report of your X-ray results within four weeks. Normal handling charge of 1.50. "Protect Your Health . . . we like you the way you are!"

- CHULA VISTA—Mar. 10th thru 12th
- CLAIREMONT — Mar. 13th thru 16th
- NORTH PARK — Mar. 17th thru 19th
- ESCONDIDO — Mar. 20th thru 23rd
- PACIFIC BEACH — Mar. 24 thru 26

• 3331 Rosecrans Blvd. in LOMA SQUARE
• 1652 Garnet Ave. in PACIFIC BEACH
• 4441 Genesee Ave. in CLAIREMONT
• 385 N. Escondido Blvd. in ESCONDIDO
• 3151 University Ave. in NORTH PARK
• 661 Sweetwater Rd. in SPRING VALLEY
• 541 "I" Street in CHULA VISTA

# Vons Meat Department Is Freshness U.S.A.

Featuring The Widest Variety of Quality Meats at Vons Slim Prices!

VONS BLUE CHIP STAMPS

**PLAY VONS TV GAME "WIN WITH THE STARS"**

Due to the Basketball Game on Wed., March 12, the Show will be televised one hour earlier at 7:30 PM

**PORK CHOPS** FRESH-EASTERN CORN FED

Rib End ... Center Cut Rib lb. 79¢

Center Cut Loin lb. 89¢

LOIN END PORK CHOPS lb. 69¢

FARMER JOHN—SKINLESS LINK SAUSAGE ½-LB. PKG. 29¢

49¢ lb.

**Fresh Fryer Parts** CALIFORNIA GROWN

LEGS BREASTS THIGHS lb. 59¢

Wings lb. 39¢ Backs, Necks 10¢ lb.

LENTEN SEAFOOD SEA-LECTIONS

FRESH RAINBOW TROUT 5-OZ. MIN WT. 49¢ EA

FRESH—COLUMBIA RIVER SMELTS ..... lb. 49¢

Gortons Fish Puffs 8-oz. .. 55c Gortons Fish Crisps 8-oz. . 49c

Gortons Scallop Crisps 7-oz. 89c 4-Fishermen Fish Stick 14-oz. 69c

SHUR-TENDA BEEF FRITTERS ..... lb. 98c

APPLETIME **APPLE JUICE** QT. BOT. 33¢

JERSEYMAID **Ice Cream** ½ GAL. 69¢

WESTWOOD ICE CREAM ½ GAL. 59¢

SEASIDE LIMA BEANS 2 300 CAN 29¢

DEL MONTE Grapefruit SECTIONS 303 CAN 29¢

VONS TALL CANS **Canned Milk** 2 FOR 27¢

DEL MONTE **GREEN PEAS** 303 CAN 23¢

FOR BRIGHTER WASHES **Clorox Bleach** GAL. 49¢

**TOMATOES** SLICING SIZE lb. 19¢

CELERY BEETS TURNIPS Your Choice BU. 10¢

FROZEN FOOD FAVORITES

| | | |
|---|---|---|
| Birdseye Awake | 9-OZ. | 35c |
| Van de Kamp Pies CHICKEN OR TURKEY | 9-OZ. | 35c |
| Birdseye Peas & Potatoes With Crm. Sause | 8-oz. | 3 for 89c |
| Birdseye Peas WITH CREAM SAUSE | 8-OZ. | 3 for 89c |
| Birdseye Carrots WITH BROWN SUGAR | 10-OZ. | 3 for 89c |
| International Pancake Batter | 16-OZ. | 39c |
| Bob's Chili & Beans | 16-OZ. | 69c |
| Kerns Sliced Strawberries | 10-OZ. | 29c |
| Morton 3 Course Dinners | 17-OZ. | 65c |
| Morton Apple Ring | 13½-OZ. | 69c |
| Morton Cinnamon Ring | 11½-OZ. | 69c |
| Morton Danish Twist | 12-OZ. | 69c |
| Shanghai Chicken Chow Mein | 10-OZ. | 79c |
| Shanghai Fried Rice with Pork | 10-OZ. | 69c |
| Shanghai Won Ton Soup | 6-OZ. | 69c |

KITCHEN FRESH DELICATESSEN

COTTAGE CHEESE PINT CTN. 29¢

JERSEYMAID—Farmer Lo-Cal, Creamed

Vons Smoked Spiced Luncheon Meat Save 26c lb. 79¢

HEALTH & BEAUTY AIDS

ALKA-SELTZER 25'S 56¢

RINSE-AWAY SHAMPOO 5-OZ. 77¢

OVEN-FRESH BAKERY

VONS STREUDEL CHERRY OR APPLE 2 IN PKG. 45¢

Malt n' Honey Bread 1½-lb. loaf 37¢

Prices Eff. Mon., Tues., Wed., Mar. 10-11-12 All Items And Prices Not In Effect in Santa Susana And Barstow.

VONS BLUE CHIP STAMPS EXTRA SAVINGS WITH BLUE CHIP STAMPS

**5555 Balboa Ave. Clairemont**


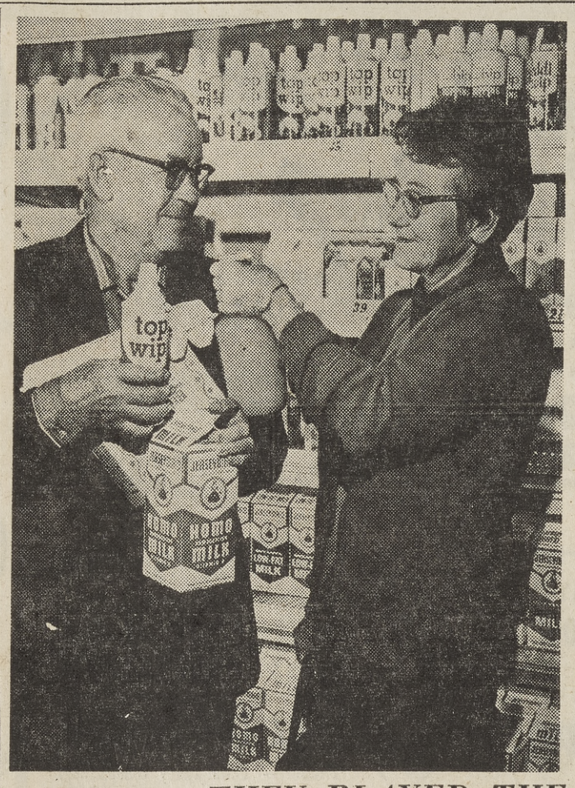

## *THEY PLAYED THE GAME—AND WON*

These lucky residents are recent winners in the "Win with the Stars" game at Vons market in the Balboa Mesa Shopping Center, Balboa and Genesee Avenues. Both Mr. and Mrs. Elbert Rogers (photo at left), 6060 Clairemont Mesa Blvd., and Mr. and Mrs. Earle W. Sutton, 3508 Gaylord Court, Clairemont, won $1,000. Free entry tickets are available at Vons for the game.

# 'Answer is within you,' says new psychology

By SARAH CONGDON
Sentinel Staff Writer

Until now, people have looked to institutions for permission to "feel the way they felt." It was only all right to have the feelings they had if they could find such permission in the Bible, in church, or from educators and experts.

That's the way Phillip Kavanaugh, M.D. sees an outworn psychiatry that has evolved to "telling people now that it's all right to trust their own experiences." The Psychology Club of the University of San Diego (USD) invited Dr. Kavanaugh to speak at its meeting last Tuesday night.

But "after-dinner speeches" are impossible for Dr. Kavanaugh now. Instead, he "reacted" to his audience without a prepared text.

The fact that he shared his experiences in group encounter and "total psychiatry" with men of USD had special significance . . .

He shares their background in Catholic schools and the Church, as well as their interest in psychiatry and psychology.

The experience was therefore "exciting" for the Johns Hopkins graduate whose brother is James Kavanaugh, former Catholic priest now married and living in San Diego.

**PHIL KAVANAUGH CALLS HIMSELF "A PSY**chiatrist, trained in psychology. He heads La Jolla's Human Resources Institute. Dr. Kavanaugh came to San Diego as a Navy psychiatrist, spent three years at Scripps Clinic and two more in private practice before founding the Institute.

There, a program of ongoing counseling in marriage, family, budget and vocation is provided with a dimension "hard to label," but much like Synanon, Kairos or Esalen in encounter approaches.

He described a new psychology to the men at USD.

The modern behavioral sciences, Dr. Kavanaugh told the students, evolved from Victorian or Puritan culture—mostly "in opposition to, and as a reaction to," the Puritan heritage.

"At times people reacted badly. They envisioned a world without limits, said 'do what you feel.'

"People hear in Puritan terms, and it's all or none. Freedom becomes absolute freedom. Free choice becomes irresponsible choice. The Puritan eye sees only black or white, even when the man talks about grays.

**"UNFORTUNATELY, PSYCHIATRY EVOLVED** during an age when institutions held a largely Puritanical philosophy. So the philosophy of psychiatry was anti-Puritan, and the most popular and influential form was psychoanalysis.

"The psychoanalyst took an idea that the sexual nature of man was good and not bad—and institutionalized it with all the old rigidities and defects of a Puritan institution.

"The institutionalized idea then became the master of man, rather than his servant. It was set up to free man, and then as an institution fell victim to the same old disease," Dr. Kavanaugh said.

When psychiatry was in its adolescence, the psychiatrist said, people were demanding institutions to provide answers. Psychiatrists felt the pressure to give them what they were demanding, and developed a "mystical theory of psychoanalysis — which no one can understand."

**"NOW WE'RE SAYING TO PEOPLE, 'THE AN**swer is really within you. My job is to help you find this answer within you.' The irony of it is that psychiatry and psychology had been saying this for years, but only now is it beginning to happen in practice."

The doctor said that psychiatry is not "changing" our culture, but "reflecting" it, in dissatisfaction with institutions.

"They have tried to tell people how to experience life. The church has defined God. The school has defined knowledge. And psychiatry has defined health. But we can't define, we can only experience—in religion, for example, as an interaction between a person and his or her God."

PSYCHIATRIST KAVANAUGH
Man's sexual nature institutionalized—again.

What purpose, then, does the institution serve?

"It only offers a sense of community, and belonging."

Then we might get this indiscriminately, in any institution, in a basketweaving class, perhaps?

**"MAN'S SENSE OF ALONENESS IS HIS DEEPEST** feeling, his deepest fear. You can't explore that in a basketweaving class. The present stage of the protest movement is an anti-institution stage. Man has yet to evolve an institution which can serve him. And we do need institutions, those which accept change as a part of living.

"People look for nice neat bundles, closure on everything, because they don't feel secure with the world constantly changing. If I reassure by telling you that the world is not changing, I am not true to myself or to you.

"The new psychiatrist is telling people how to live with change, and he is living with change, too. He is not institutionalizing the idea. He does not say, 'I've got it, that's it, stop there.'—because then it would stop growing."


**"REQUEST TIME"**

NOW YOU CAN REQUEST YOUR FAVORITE ARTIST ON

**KSON**

1240 ON YOUR DIAL

CALL IN YOUR REQUEST AFTER 10 P.M.

286-1240

KSON 1240

**SCHOOL IN CALIFORNIA LAW**

**For Apartment Owners & Managers**

(Sponsored by the Apartment and Rental Owners Association)

Discusses 14 subjects including CREATION AND TERMINATION OF TENANCY, THE BAGGAGE LEIN LAW, HEALTH AND SAFETY LAWS, LABOR LAWS, SMALL CLAIMS COURT, LIABILITY OF LANDLORD TO TENANTS, AND OTHERS.

Actual court cases discussed. Text book, leases and other forms supplied.

Course starts Tuesday, March 11, 7:15 to 9:15 p.m. Runs for ten weeks. Call 239-9211, 488-3122, 488-1594 for details. 601 Bank of America Bldg.

RUSSIA'S THE 'IN' PLACE NOW

# Come and visit beautiful Petropavlovsk!

By DAVID BRAATEN
Special to the Sentinel

WASHINGTON — What may will be the kookiest development in foreign travel since the Children's Crusade has been announced here: an off-season tour of Russia.

The entrepreneurs say that in order to assure themselves of hotel space for the summer tourist season (which usually falls on a weekend in July), they had to start their tour schedule late in March.

For centuries the Russian winter has been overlooked by travel agents and by tourists in their right minds. Travelers careless enough to have blundered into it have most often compared the experience to a poke in the eye with an icicle.

Yet such, apparently, is the appetite for novelty of the jaded American tourist that the people running this insane venture expect to fill a 180-seat jet with typical red-blooded, camera-draped, bargain-hunting, gum-chewing, loud-talking fun seekers.

There is no question that the pioneers will survive the rigors of the Russian winter. It is well known that the average American tourist can endure any discomfort devised by God or man in his perennial quest for a "different" vacation. The long-range satisfaction to be gained from the endless telling and retelling of the adventure to friends who have not been to Russia makes any sacrifice worthwhile.

The only question is, can the Russians survive the rigors of the average American tourist?

Negotiations over the new, low-cost tours lasted more than a year, according to the American participants, and one can only hope the Russians put the time to good use with an in-depth training program for their Intourist personnel. Some indication of their thinking may be gleaned from one rather grim statistic in the press release handed out with the cocktail sausages last week.

In Moscow, the release states, some of the tourists will be staying in the Hotel Russia, which, as "probably the largest in the world, has over three thousand rooms, and three thousand employes." That is, one per room. Get the picture?

But if surveillance is relatively easy indoors, how can the poor Intourist guides keep tabs on 180 Americans wandering the streets of Moscow or Leningrad? Accustomed to the docile visitors from satellite countries, what will the Russians do when one of these strange tourists in outlandish costumes asks a gendarme to "take a picture of me and the wife on top of Lenin's tomb"? Or stops traffic to lie down in the middle of Nevsky Prospekt to get a clever angle shot of the railroad station?

Even a year's preparation is hardly enough to initiate Russian cooks into the mysteries of American cuisine ("You call this a nutburger?") or teach Russian bartenders the formulas necessary to civilized, American-style boozing ("You call this dry? It tastes like pure vermouth").

And it is clear from talking to the Intourist man that the Russians are lagging badly in the souvenir field. Asked what bargains were available to assuage the traditional American pack-rat instinct, he mentioned vodka at $1.40 a bottle, long-playing records for 50 cents and fur hats for $10. Good grief! No fringed pillowcases with the Kremlin in full color? No ceramic ashtrays saying "Souvenir of Kiev"?

It shouldn't take long for the Yankee invasion to set things straight, especially when school lets out and entire average American families start swarming over Russia. By September the country will either be thoroughly Americanized or fearful Soviet authorities will be shipping the package-tour groups across the border in sealed railway cars.

In either case—success or failure—the Soviet Union's brief span as the "in" place to go will be ended.

What then? Quo vadis, American tourist? Burma in the rainy season? Libya in August? Louisiana at chigger time? Oh, they'll think of something, the tour promoters. Never fear.

## With squadron

Yeoman Seaman John K. Wernstrum, USN, son of Mr. and Mrs. Ken J. Wernstrum of 4253 Fanuel St., Pacific Beach, is serving with Marine Fighter Attack Training Squadron 201, Second Marine Aircraft Wing at the Marine Corps Air Station, Cherry Point, N.C. His squadron, which flies the supersonic F-4B and F-4J jet aircraft, primarily provides training for maintenance personnel and combat replacement aircrews for duty in Vietnam.

## New assignment

Army Spec. 4 Clifford G. Ivie, 25, son of Mrs. Margaret J. Ivie, 1104 Vega St., Clairemont, was assigned recently to the 2nd Armored Division at Ft. Hood, Tex., as a cannoneer.

## In Vietnam

Army Spec. 4 Robert Wilhoit, 20, son of Harold R. Wilhoit, 5417 Curie Way, University City, yas assigned recently to the 1st. Aviation Brigade near Phu Hiep, Vietnam, as a mechanic.

# Scripps ship leaves to study sea floor

Only 32 days after completing a 57,200-mile globe-girdling cruise, Scripps Institution of Oceanography's workhorse research vessel, Argo, sailed from San Diego Tuesday on an 11½-month, 38,340-mile Pacific Ocean expedition.

During Expedition SCAN, scientists and technicians aboard Argo will select 36 sea-floor sites with good geological conditions for the drilling ship, Glomar Challenger, which soon will start the Pacific Ocean phase of Deep Sea Drilling Project (DSDP).

The purpose of SCAN, which is supported by the National Science Foundation and the Office of Naval Research, is to investigate the types of sediments and geological formations into which Challenger eventually will drill.

Dr. N. Terence Edgar, research geologist with DSDP and over-all cordinator for SCAN, said DSDP now is completing its Atlantic drilling program and will begin operations in the Pacific about April 12.

Scripps Institution is the prime contractor for DSDP, a part of the National Science Foundation's National Ocean Sediment Program.

Master of Argo as she left San Diego was Capt. Alan W. Phinney.

During SCAN, Argo will traverse the north and south Pacific Ocean in a counter-clockwise direction.

Data gathered during SCAN will be used by the chief scientist aboard the Challenger to determine final drilling sites and to help position the drilling ship, Dr. Edgar said.

"As a result of the drilling program to obtain samples of ocean-bottom sediments and rocks, we hope to obtain answers to some fundamental questions about the history and development of the ocean basins, sedimentation, and biostratigraphy, the study of fossils in sedimentarf strata," he said.

Geological and geophysical information obtained during SCAN operations will provide the basic framework for scientific interpretation of the core samples.

The Argo will use a seismic reflection profiler. The profiler records sound reflections from strata buried beneath the ocean floor, revealing topography and sediment layering.

A seismic refraction system will be used to study the nature and thickness of rock layers composing the earth's crust.

Argo will use a computer system to interpret studies of the earth's magnetic field. The computer will be linked to a satellite-navigation system to determine Argo's position.

"Fixes" from satellites are normally an hour and a half apart. Between satellite fixes, Argo will use a radio navigational system.

The Argo and the Glomar Challenger will have facilities to transmit pictorial data from Argo to the Challenger, so survey data will be available to the Challenger's chief scientist as he approaches a proposed drilling site.

## Yacht club extends dock

Commodore John A. Benton cut the ribbon to open a new back dock extension at the Mission Bay Yacht Club last Sunday while members of the club looked on.

The new dock includes 30 slips for power fleet members and upwind landing sailboats.

The new dock space made it possible for past Commodore Kenneth A. Glazebrook to return with his yacht, White Cloud, which was too large for spaces in the older dock.


FISH & CHIPS
all you can eat! $1.50
MONDAY & TUESDAY,
Includes: Clam Chowder or Cole Slaw, Toasted Sourdough Garlic Bread
• OCEAN VIEW DINING
• EXCELLENT SEAFOOD
• BEER AND WINE
MOBY DICK'S
A Whale OF A MEAL
CALL 488-2442
At the Foot of Grand in Pacific Beach
Open Daily 11 a.m. to 10 p.m.

Mon., Tues., Wed., Thurs.
SPECIAL DINNERS
COMPLETE...
Soup and Salad . . . Vegetable
Home Baked Bread . . . Butter
Coffee or Tea . . . Dessert.
SWISS STEAK 1.65
With mushroom gravy
SEA FOOD 1.75
Combination plate .....
Served 5 P.M. to 11 P.M.
SHELDON'S
4711 MISSION BAY DR.
PACIFIC BEACH

PACIFIC BEACH BOWL
1840 Garnet
274-9663
SUNDAY SPECIAL
9 a.m. to 1 p.m.
BREAKFAST — 60c
BOWLING
3 GAMES for $1

Air Conditioned For Your Comfort
PACIFIC'S CLAIREMONT THEATRE
4140 Clairemont Mesa Blvd.
Ample Free Parking Ph. 274-0901
'M' Suggested For Mature Audiences
6 Academy Nominations
joanne woodward
in the PAUL NEWMAN production of
rachel, rachel
SUGGESTED FOR MATURE AUDIENCES
TECHNICOLOR® FROM WARNER BROS.-SEVEN ARTS
Shown 2:35-6:35-10:40 p.m.
Alan Arkin in The Heart is a Lonely Hunter
TECHNICOLOR® from WARNER BROS.-SEVEN ARTS
Shown 12:30-4:30-8:35 p.m.
FAMILY NIGHT EVERY TUES.
Mom, Dad & All Children (under 12) for 1 Adult Admission

At SHAKEY'S we serve fun (also pizza)


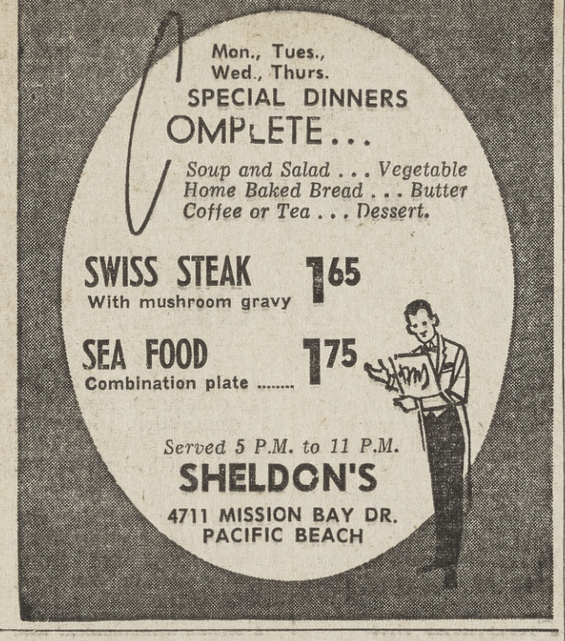



2 LOCATIONS
IN KEARNY MESA
7888 Othello St. (Behind FM)
Phone 279-3300
IN POINT LOMA
3225 Midway Dr.
Phone 222-0388
SHAKEY'S PIZZA PARLOR The Pizza Heaven

stamp out the cashless society...

TODAY, START EARNING THE HIGHEST RATE OF INTEREST PERMITTED BY FEDERAL LAW

Want a vacation in Spain? Your own furniture? Or a college education? Begin saving for it now. At Southland, your savings grow with highest earnings and insured safety. So, cash-in on the safest investment you can make . . .

save at

10 CONVENIENT LOCATIONS

OFFICES: Third and Roosevelt, Chula Vista, 420-5000 ▪ 305 E. Eighth Street, National City, 477-3111 ▪ Head Office, 8347 La Mesa Blvd., La Mesa, 463-4441 ▪ 234 N. Magnolia Avenue, El Cajon, 442-8811 ▪ 7770 Broadway, Lemon Grove, 463-8871 ▪ 2550 Fifth Avenue, San Diego, 232-6261 ▪ 7877 Ivanhoe Avenue, La Jolla, 459-4275 ▪ 1001 Garnet Avenue, Pacific Beach, 488-1011 ▪ 5350 Balboa Avenue, Clairemont, 278-4060 ▪ Escondido Village Shopping Center, Escondido, 746-8990

SOUTHLAND SAVINGS AND LOAN ASSOCIATION
a subsidiary of Imperial Corporation of America

MAKE YOUR STAND WITH CASH. OPEN A PASSBOOK SAVINGS ACCOUNT!

# Panel discussion set on U.S. narcotics laws

"Federal Narcotics Laws: Problems of Defense and Prosecution" will be the topic of a panel discussion between two attorneys at San Diego State College Wednesday.

Frederick L. Hetter, local lawyer, and Phillip Johnson, assistant U. S. attorney for the Southern District of California, will consider the subject at 7:30 p.m. in Montezuma Hall, Aztec Center.

The speakers will outline specific problems they confront in the prosecution and defense of violators of federal narcotics laws.

Some of the questions they will explore are: Should narcotic laws be revised? Expanded? Abolished? Should narcotics law enforcement be tightened or relaxed? Should marijuana be legally defined as a narcotic? Do present laws constitute the answer to the growing use of marijuana, LSD and other drugs?

The forum is free to the public.

# Gen. Carleton honored for correctional work

Brig. Gen. Don E. Carleton (USA, ret.) was honored Wednesday for his work in improving correctional facilities and programs for criminal offenders in San Diego County.

Honoring Carleton was the board of directors of the Community Welfare Council, a voluntary organization which plans for the county's health and welfare agencies.

Carleton recently served as chairman of the council's corrections committee.

Mrs. M. J. Breitenbach, the new committee chairman, said last year Carleton was asked to:

- Study women's facilities in the County Jail.
- Promote a dialogue between public and private social agencies in San Diego.
- Promote research into correctional programs.
- Consider advantages to be gained from community-wide planning in crime prevention, law enforcement, correction and rehabilitation.

"Gen. Carlton has contributed substantially to San Diego's efforts in these directions," Mrs. Breitenbach said.

His work was reflected in the Board of Supervisors' recent decision to provide correctional programs for women offenders, she said.

## Flight trainer

Navy Ensign Charles R. Saffell Jr., son of Mr. and Mrs. Charles R. Saffell Sr., of 5203 Palmyra Ave., and husband of the former Miss Marcia Haupt all of Clairemont, is serving with Training Squadron Three at the Naval Auxiliary Air Station, Whiting Field, Milton, Fla. He is part of the team that trains approximatey 800 flight students a year.

## Guild to hear artist discuss watercolors

J. Milford Ellison, artist and teacher, will be the featured speaker at the Clairemont Art Guild meeting Tuesday at 7:30 p.m. at the South Clairemont Recreation Center.

Ellison will discuss his watercolor techniques and also show slides. He has conducted painting workshop tours to Hawaii and Europe and is currently planning his seventh tour of Mexico.

Current exhibits sponsored by the guild include a show of Michele Wade's works at the North Park branch library and a group show at Clairemont General Hospital until Saturday.

Mary Moller, a guild member, recently received honorable mention for her acrylic entry, "Enduring Symbols," in the St. Mark's United Methodist Church Lenten fine arts festival. The show runs until April 6.

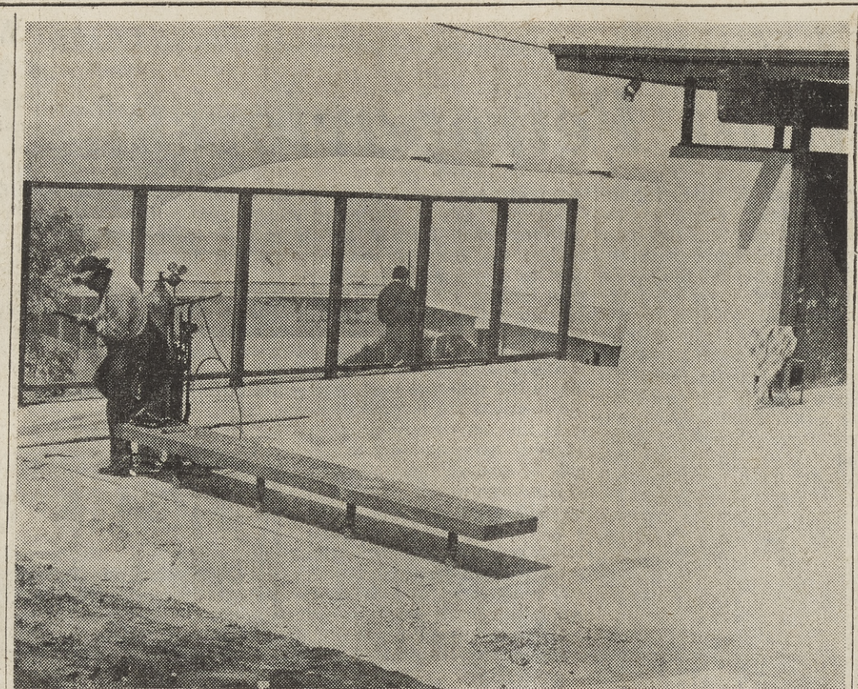

NEW ART DEPARTMENT BUILDING
Sculptors in the corridors.

# Good weather boosts college construction

Members of the press took a tour this week of a $500,000 building improvement project on the California Western campus of United States International University.

Dr. R. Carroll Cannon, provost, led the tour. He said the building projects have been slowed by the recent bad weather but that now things are progressing smoothly toward completion.

Improvements include six buildings and a Dial Access Informational Retrieval System (DAIRS). Remodeling and new construction includes three structures and 34 faculty study rooms emphasizing the aim of personalized instruction. The DAIRS equipment is in the Starkey complex, which also contains the studies.

Using DAIRS students will be able to listen to lectures by dialing from small booths, called carrels. They will be able in this manner to review classes or make up lectures they have missed. The Starkey complex, including a language laboratory, cost $68,000.

Remodeling of the Ryan Library is set at $155,000. There will be 40 carrels in that building. The Fine Arts Building, newly completed, was a $101,000 project. It has an outdoor courtyard with an ocean view and a gallery. Sculptors are provided with special corridors large enough to accommodate most large pieces.

A complete remodeling of Wood Hall recently was finished, and a music department addition has been built for a total cost of $65,000. A $70,000 addition has been made to Golden Gymnasium, which has eight faculty studies, a dancing room and a physical therapy training room.

All projects were accomplished through the gifts of donors and federal matching funds.

## Copter pilot

Marine 2nd Lt. Joel W. Sampsell, son of Mrs. W. W. Holt of 2775 Chatsworth Blvd., Point Loma, is serving with Marine Medium Helicopter Squadron 364 at the Marine Corps Air Station, New River, Jacksonville, N.C. His squadron is one of nine which comprise Marine Aircraft Group 26, the largest Marine helicopter squadron in the world.

## Piano class seeks students

Openings are still available in the piano class at Pacific Portal Community Church on Thursdays from 9 a.m. to noon under the Midway Adult Day School program.

Beginners, intermediates and advanced students are welcome. The teacher, Mrs. Evelyn Ford, has conducted these classes for the past seven years.

## Adult school can meet many of your needs

Career searching? Changing jobs? Developing new skills? Sharpening old skills? Or does your self-confidence just need a shot in the arm?

Such needs can be met by attending the Midway Adult Day School, 3249 Fordham St., one block off Midway Drive.

Many adults who have been out of touch with the employment world for a few years enroll at Midway Adult to prepare themselves to return to work. Some are completing work for a high school diploma. Others enjoy their return to school so much they decide to go on to college and postpone employment until they have more education.

# OBITUARIES

**BENJAMIN CREVELING**

Funeral services were held Thursday for Benjamin W. Creveling, 56, of 721 Bon Air Way, La Jolla. He died Monday in a Long Beach hospital.

A native of St. Louis, Mr. Creveling had lived here most of his life. He was a member of the San Diego Historical Society and an Army veteran of World War II.

Survivors include his wife, Helen; two sons; three daughters, Susan and Carol Creveling and Mrs. Ann C. Winston, all of La Jolla; and two sisters, Mrs. Robert Hull and Mrs. Bernice M. Rannells, both of La Jolla.

Interment was in El Camino Memorial Park.

**SUSAN A. CULLEN**

A requiem mass was said Thursday in Mary Star of the Sea Catholic Church for Miss Susan A. Cullen, 91, of La Jolla. She died last Sunday.

A native of Ottawa, Ill., she had lived in La Jolla since her retirement as a secretary for the Great Northern Railroad in 1944. Until recently she made her home at 616 Nautilus St.

Burial will be in Ottawa.

**LILLIAN GARCIA**

A rosary for Mrs. Lillian Garcia, 58, of 857 Van Nuys St., Pacific Beach, who died Wednesday, will be said today at 6:15 p.m. in St. Kieran's Catholic Church.

A mass will be said at 9 a.m. tomorrow and burial will be in Holy Cross Cemetery.

A native of El Cajon, Mrs. Garcia was a member of St. Jude's League, National Shrine.

Survivors include her husband, Antonio; two sons, George, of San Diego, and Antonio Jr., of Lakeside; two daughters, Mrs. Margaret Cope of El Cajon and Mrs. Victoria Garrizoa of San Diego; a sister and five grandchildren.

**CMDR. G. F. YORAN JR.**

Memorial services were held Friday for Cmdr. George F. Yoran Jr., 41, of 3403 Elsinore Pl., Clairemont. He died Monday in Naval Hospital.

A native of San Francisco, he had lived here 15 years. Cmdr. Yoran was a 1951 graduate of the Naval Academy and was assigned to the heavy cruiser St. Paul during the Korean war.

Survivors include his wife, Catharine Anne; two sons, James and William; a daughter, Patricia, and his parents, Rear Adm. and Mrs. George F. Yoran of Washington, D.C.

Interment was in Arlington National Cemetery.

**MATILDA A. PEEBLES**

Funeral services were held yesterday for Mrs. Matilda A. Peebles, 75, of 4739 Coronado Ave., Ocean Beach. She died Wednesday.

A native of Canada, Mrs. Peebles had been a county resident 50 years. She was a member of the Point Loma chapter, Order of Eastern Star.

Survivors include two sons, including Woodford of Ocean Beach; seven grandchildren; one great-grandchild and two sisters.

**JOHN S. COLE**

Funeral services were held Friday for John S. Cole, 82, of 1135 Hornblend St., Pacific Beach. He died Saturday.

A native of Missouri, Mrs. Cole was a resident of San Diego for 17 years.

Interment was in La Vista Memorial Park. Survivors include two daughters.

## READERS' VIEWS

# *A story of a man who died for us*

Editor, the Sentinel:

Thank you for publishing Mrs. F. G. Brown's letter. It helps us to better understanding of others' problems and goals. It brings to my mind the story of another abused person.

He was very rich and much loved in his home, but He had a heart of compassion and love for those without. He gave up all his comforts and lived with the less fortunate people. He did only good things for them, helping them in every way He could.

Despite his goodness He was hated, and there were those who plotted against Him and captured Him, tortured Him and demanded that He die. So He did.

He died the most cruel, inhuman, agonizing death ever devised. He was nailed to a cross. Lifted up between Heaven and Earth to die that He might reconcile the two. Suffering and dying, and enduring the shame that we might have His goodness and life and the riches of Heaven.

This is a cruel, unjust world, to crucify the Son of God. I have not found justice in my time on this earth either, but I have found mercy. I am grateful, remembering His promise, "In this world you shall have tribulation, but be of good cheer, I have overcome the world." Praise the Lord, I am Christ's, and shall be an overcomer.

MRS. LOIS E. COOPER
4405 Mt. Lindsey Ave.
Clairemont

★ ★ ★

## *Thinks Bucher did right thing*

Editor, the Sentinel:

I should like to believe Cmdr. Lloyd Bucher, the Pueblo's skipper, has provided mankind with a new honor system: It is greater and more honorable to live for a cause than to die for one.

Someone had to take that initial step, for if we are to survive in this atomic age we must surely become cognizant of the glorious reason for living. Death is such a waste.

I am glad there was no retaliation by this nation; that, too, could be a new beginning. There is no way, ever, to get even.

According to the Bible, man is destined to have "dominion" (supreme authority) over the "works of God's hands." If he is to accomplish this, then, it is to be hoped, we can go on from here, learning how to "come together" and make the world a place where living is the most glorious thing of all.

MRS. DOROTHY ATHA
3326 Cowley Way
Clairemont

★ ★ ★

## *Tennis courts seen park need*

Editor, the Sentinel:

I would like to see tennis courts in Mission Bay Park, particularly in the Crown Point area. I think it would be a splendid idea and would add to the attractions this fine park now possesses.

I particularly mentioned the Crown Point area of the park facility because this area is not in the center of the park and would not crowd nor clash with other activities.

More tennis courts, I am sure, will be appreciated by players and onlookers alike and would add to the enjoyment and attraction of the park.

HARRY COHEN
6231 Gullstrand St.
University City

## *Conde's suit not dismissed*

**Superior Court Judge Verne O. Warner has NOT dismissed a lawsuit filed against the San Diego Unified School District by Louis R. Conde for alleged "unlawful political activities and illegal expenditure of pubic funds."**

**In a hearing Tuesday the judge denied Conde's request for a restraining order. But the suit still is filed and will be heard when it goes on the calendar — probably sometime in the fall.**

**The Sentinel regrets it incorrectly stated the suit was dismissed.**

# Baja 'retreat house' NOT for draft dodgers

The proposed Lutheran Baja California Mission (LBCM) "retreat house" described in the Sentinel last Sunday is NOT for "American youths who have dropped out of life in the United States."

The Rev. Charles W. Huckaby, pastor of Peace Lutheran Church, Kearny Mesa, and chairman of the board of LCBM, has clarified the purpose of the "retreat house" for the Sentinel.

"The purpose of the retreat house is for selected students, from the U.S. and Mexico, to have an opportunity for Christian dialogue and encounter in depth. The only requirement is that students know Spanish.

"This organization, LBCM, would strongly be against any involvement with 'American youth who seek haven in Mexico from the draft,'" the Rev. Mr. Huckaby said.

The Sentinel regrets the error.

# *Kearny swim pool opening due soon*

Kearny Mesa Park will have its swimming pool open and operating by June 15, according to City Manager Walter Hahn Jr.

City councilmen gave Hahn the go-ahead Thursday to award a $664,000 contract to the Herman H. Neumann Construction Co. for the building of four pools in the city, including the one at Kearny Mesa. Funds for the pools were included in a $23 million recreation bond issue approved by voters in 1966.

Councilmen awarded the contract despite protests from high-diving enthusiasts who were seeking three-meter diving boards at the pools. City administrators told the council the boards would increase costs, decrease the available swimming area, and cause a three-to-five-month setback in the pool construction program.

Roger Chung, city aquatics superintendent, told the council the major goal of the swimming program is for use of the pools for instructional and recreational purposes. He estimated less than two percent of the pool users would make use of the proposed high-diving facilities.

Chung said the majority of those using the pools would be 12 years and under and that most of those would be beginning swimmers. He said the pools are large enough for most types of competition, including California Interscholastic Federation (CIF) meets, but not for Olympic contests.

Hahn later said the city hopes to construct an Olympic-sized pool and diving facilities within the next several years.

A strong proponent of proceeding with the pool program was Councilman Floyd Morrow.

"We have been waiting many, many, many years for these pools" said Morrow, a former lifeguard. "Those we have are of the most practical and usable concept available."

Pools are to be constructed at Kearny Mesa and also at Valencia, Memorial, and Colina del Sol Recreation Centers. Three pools originally were planned, but because of favorable construction bids, an $84,000 federal grant and the use of $60,000 in capital outlay fund reserves, councilmen agreed to construct the fourth pool at Memorial Park.

The pools will be operated in conjunction with the Unified School District, which will use them for instructional purposes throughout the school year.

## Contract set for building police facility

The La Jolla architectural firm of Paderewski, Dean & Associates was awarded a $31,000 contract this week for the design of the new city fire and police facility on the south side of Eastgate Mall between Regents Road and Genesee Avenue.

The building, when constructed, will be the new home of the Police Department's Northern Division and two fire companies. The police are housed now in a temporary office site at 3232 Governor Dr.

The new police facility will serve all of the city north of Mission Valley. The fire department companies will serve only University City and the upper portions of La Jolla.

## *U. of Nebraska alumni slate meeting here*

Local alumni and friends of the University of Nebraska will meet for their annual Charter Day dinner Tuesday at 6:30 p.m. in the Towne Room of the Town and Country Hotel in Mission Valley.

The event will celebrate the centennial of the University of Nebraska, which was chartered Feb. 15, 1869. The program will be presented by George Bastian, executive director of the alumni association.

Dinner reservations may be made by calling Mrs. Charles Johnson at 453-2233 or Bill Wilson at 298-8237 or 296-3373.


Diners Club adds adventure to their menu...

Club Internationale.

3 Great Foreign Vacations For One Very Low Price

Diners Club gave America the credit card, the Wayfarers Club and now, Club Internationale, the nation's leading vacation savings club. Taking you on 3 exciting vacations, one a year for the next 3 years to Europe, Mexico and Hawaii.

Membership in Club Internationale is for a 3 year period. Annual dues are $30 per member. Your 3 foreign vacations are paid for in 36 monthly savings deposits of $39 per person. Your vacation savings account is backed by the full resources of Diners Club.

For your first and second 8-to-10 day vacations, you may visit such places as Honolulu, Acapulco or Mexico City. Or relax on a carefree ocean cruise. The choice is yours. Wind-up with a 20-day grand European holiday. All pre-paid including jet airfare, superior accommodations, gourmet meals twice a day, special sightseeing trips and many other extras.

The excitement of foreign vacations is brought right to your doorstep. The Club Internationale chapter members in your area get together often. When you take off for Europe, Mexico and Hawaii you're among good friends.

Mail This Coupon Today

1337 Rosecrans Street
San Diego, California 92106
Phone (714)224-3291

Please send me your Free Club Internationale brochure at no cost or obligation.

Mr., Miss, Mrs. _____

Address _____

City _____ State _____ Zip _____

Telephone _____

SENT. 1769 3/9/69

Under the exclusive management of Diners Club

THE HAG HUT
273-4243
945 HORNBLEND
PACIFIC BEACH

NEW MONDAY AND TUESDAY SPECIALS:

SHAMPOO & SET ..... 2.50
HAIRCUTS ..... 1.75
COLD WAVE Includes haircut, Regular 15.00 ..... 8.95
COLD WAVE Includes haircut Regular 25.00 ..... 12.50

EASTER SPECIAL $1.00 OFF On 12.50 Cold Wave With This AD

Stylists: Melba Palmes, Jan Every, Sue Jensen, Clara Gomez, Beverly Bryan

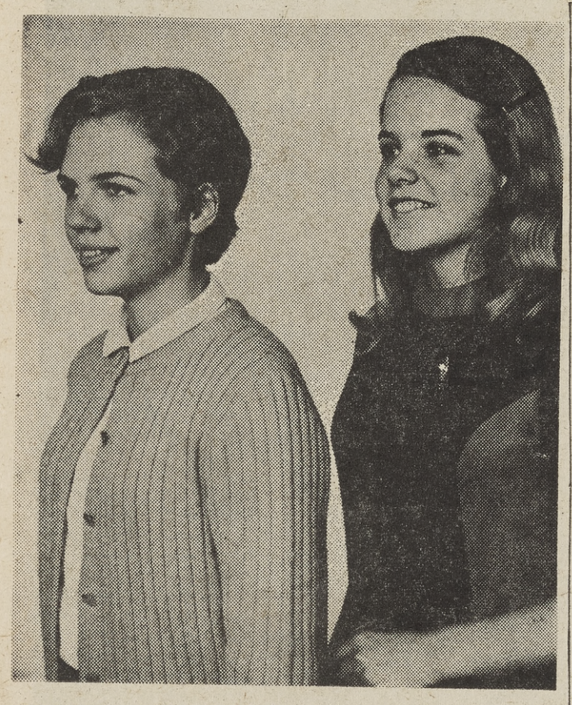

OUTSTANDING TEENS—Mary Jane Nelson, left, was chosen Miss Teen Age Citizen, and Vicky Kelly was chosen "A-OK" Young Adult recently to represent the Pacific Beach Junior Woman's Club in a county competition with representatives of 21 other junior clubs. Both girls attend Mission Bay High School where Miss Nelson is a senior and Miss Kelly a junior.

# Town Talk

By MARY FISHEL

**FIVE CENTS A MONTH . . .** was the dues to be a member of the Pacific Beach Reading Club in 1895 . . . ten years later the club had 22 active members paying one dollar a year and the club treasury boasted a grand total of $10.65! The first clubhouse (Hornbend Hall) was built on two donated lots at a cost of $3,768.94. It took ten years of chicken suppers, socials and plant and baked goods sales to pay off the mortgage. The first branch of the Pacific Beach Library was established in Hornblend Hall in 1914 and during World War I the Pacific Beach Branch of the Red Cross met there to make surgical dressings. A choral group was initiated in 1927 and made social history (they held many meetings at the beautiful F. T. Scripps home on Mission Bay, now the site of the Catamaran) with a musical tea they held in the Crystal Pier Ballroom.

As a popular song says "you can't roll sevens all of the time" so the club experienced hard times in the depression years, when the treasury went down to "no dollars" and members were urged to pay their dues. The one dollar fee to rent the clubhouse was reduced to 50 cents, if paid in cash, so Mrs. Scripps offered one dollar a month toward the light bill and form letters were sent out soliciting organizations to rent the clubhouse.

The Junior Woman's Club was organized in 1940 and the Nocturnes (evening section) in 1945. The club was also interested in a senior citizens group and the Sunset Club held its first meeting in 1949 . . . now the Sunnyside Club, which meets at the Pacific Beach Recreation Center.

In 1958 the late Dr. Ralph Roberts met with board members to suggest that he would make a substantial donation to the club ($75,000) in memory of his wife . . . this resulted in the new clubhouse at 5050 Soledad Road. The keys to the building were formally accepted by Mrs. Carl Long, president in 1962.

Tuesday, the Pacific Beach Woman's Club will celebrate its Founder's Day with a tea at 1 p.m. at the clubhouse. Pacific Beach Juniors will provide the refreshments and surprise entertainment.

Mrs. Lee Wilson (president) will preside at a business meeting when the nominating committee reports on the choice of officers for the new club year beginning in June.

On Founder's Day, according to Mrs. Arthur Berthelsen, press chairman and former past president, the club honors its past presidents and rededicates itself to the causes for which they give loyalty and devotion.

Mary Stewart wrote a beautiful "Collect For Club Women" and I think among the most beautiful lines are those saying "Grant that we may realize it is the little things that create differences . . . that in the big things of life, we are as one."

* * *

**ANYONE FOR WALKING?** . . . the Oceanids will stage a "walking tour" of Old Town Wednesday starting at 10 a.m. from Whaley House . . . encompassing 19 historic sites.

After everyone is tired and hungry (noon) luncheon will follow at Romaines' Restaurant, where the food will be Mexican and Linda Stetson and Shirley Smith will model authentic Mexican costumes during lunch.

Reservations can be made by contacting Mrs. Hyman Rosen or Mrs. James Chandler by Monday.

* * *

**THIS IS MEXICO! . . .** Klee Wyks (auxiliary for the Museum of Man) will stage the largest exhibit of its kind ever assembled . . . Mexican folk art, sculptures and paintings tomorrow night thanks to the National Tourist Council of Mexico.

A reception is scheduled at seven at the Museum followed by dinner at the Cuyamaca Club at 8:30 p.m.

The National Tourist Bureau of Mexico is sending gifts . . . carved wooden pins with kitchen utensils suspended from a bar . . . carved ashtrays as inverted habachis for the men and "dulces" or candies for everyone.

Two of the largest exhibits will be those of the late renowned artist Diego Rivera and Senora Olga Olmedo (once owner of the Plaza Monumental in Mexico City) who owns one of the largest collections of modern Mexican art in the world.

Tonatiuh Gutierrez Olguin of Mexico City, coordinator and director of the exhibit, will be an honored guest.

Others will be Miguel Aleman, former President of Mexico and president of the National Council of Mexico; Governor and Mrs. Ronald Reagan; Hugo Margain, Mexico's Ambassador to the US; the Governors of Sonora, Sinaloa and the Territory of Baja California; Professor Octavia Trias Aduna; Rogelio Gudino, director of Mexican Department of Tourism; Mexican Counsel of San Diego, Ignacio A. Pesqueira; Mayor Frank Curran and City Manager Walter Hahn.

Hundreds of hand made flowers of paper and foil in bright colors are being sent for dinner decorations, according to Mrs. Jerome D. Ryan of Point Loma, general chairman.

Jose Medina, a Herichoe Indian and Holy Man, will demonstrate the art of "hucho" . . . making semi-abstract animals, symbols and figurines of wood or masonite with beeswax and yarn woven into different colors.

He will also play the traditional Hucho violin, usually with two strings.

A different native craftsman will perform each month of this exhibit which will last for a year and be open to the public Wednesday.

## Dr. Baker will lecture

The La Jolla Committee of the San Diego Woman's Philharmonic Committee will sponsor Dr. Alonzo L. Baker, political science professor, in a lecture on "Europe — For Us Or Against Us?" at 3 p.m. Tuesday in Sherwood Hall.

Baker is continuing a lecture series on world affairs. He will give the same lecture at 1:30 p.m. Monday at the House of Hospitality in Balboa Park.

# Planned Parenthood?

Speaking to a group of Protestant clergymen Wednesday morning, Willard Johnson, Executive Director of Planned Parenthood of San Diego, stated that churches should support family planning in accord with their emphasis on reverence of life.

"Thousands of unwanted children are brought into this world and treated like animals by parents who do not want them," declared Mr. Johnson.

"By far the more religious action would be control of conception so that such children were never born. Yet churches have lagged far behind in support of family planning.

"In addition, the population explosion has added to the miseries of many people. It has reduced some to grinding poverty. It has contributed to crime and delinquency. It has brought deterioration of the quality of life in fashion contrary to the teachings of all churches.

"It has caused illness and poor health. Yet the churches have said little about these things. If the church is to keep the respect of thoughtful and concerned people, it must turn to vigorous support of birth control and even abortion," Johnson asserted.

"The health of mothers is jeopardized when they have children more often than every two or three years. The health of children is reduced because there are too many in the family and proper food and medical care are lacking.

"Family tensions are increased and some divorces are caused by too many children. Why has the church been so laggard in seeing these facts of life and actively supporting the family planning movement? Churches are far behind medical doctors in this respect, in reverence for human life and welfare.

"Only an occasional clergyman is to be found on the boards and committees of Planned Parenthood. Yet those clergymen who fail to take part are loud in their preaching about respect for human personality and reverence for life.

"How many ministers in San Diego have ever preached sermons on family planning or invited any competent person to speak on the subject from their pulpits?

"They cry out against divorce and yet fail to see the relationship of too many children to the break-up of families. They deplore poverty and do not recognize one of its major causes.

"One hopes that, soon, the clergy of this community will accept their responsibility for urging their parishoners to practice family planning," Mr. Johnson concluded.

## Optometric group installs

MRS. I. E. MARKOWITZ . . . president-elect

Mrs. I. Edward Markowitz of Clairemont was installed as president-elect of the Woman's Auxiliary to the California Optometric Association for 1969-1970.

The election took place at the annual Congress of California Optometric Assco-ation held recently at the Disneyland Hotel.

She has been public relation trustee with the auxiliary for two years. She was president of the San Diego County chapter in 1966.

Mrs. Markowitz is now on the executive board of the YWCA and is a committee chairman for the northern area. She and her husband have three daughters, Lisa, Michelle and Karen, all attending Toler Elementary School.

Mrs. Richard Blake of Brea, Calif., was installed as president of the state organization for the coming year.

Mr. and Mrs. Howard Broadhead, 2975 Barnhard of Clairemont, are parents of a son born Feb. 14 in Doctors Hospital.

Mr. and Mrs. James D. Stalte, 1520 Gregory St., are parents of a son born Feb. 18 in Doctors Hospital.

## Fashions to be shown

The Ladis Auxiliary of the House of Pacific Relations will present a fashion show at noon Wednesday in the Vasa Club, 3049 El Cajon Blvd.

Mrs. Julia Huszka of Clairemont is in charge of the fashion show. Jean Kremer will provide the fashions.

The show will celebrate San Diego's 200th Anniversary. The annual event raises funds for the group's civic projects. A dessert will be served.

Reservations should be placed with Mrs. Ivan Nilson no later than Monday morning.

The house held its monthly social Saturday in the House of Hospitality in Balboa Park hosted by the Cottages of the United States, Canada, China and Czechslovakia.

Home made refreshments, door prizes and dancing were part of the program. The Harmonettes provided the music. The day was planned with the cooperation of the San Diego 200th Committee.

Mrs. Albin Lundberg of Point Loma is a hostess for the House of Pacific Relations.

## Parlor plans hobo party

San Diego Parlor 208, Native Daughters of the Golden West, will sponsor a hobo party at 6:30 p.m. Monday in the La Sala Room, House of Hospitality in Balboa Park.

Following dinner games will be played. Members have been asked to dress hobo style. A prize will be awarded for the best costume.

Mrs. Herman Thompson, chairman of the party, announced that all prospective members have been invited

Mrs. Louis Mason of Poin Loma is prsident of the group.

MEDICAL LECTURE—Finishing plans for the three-part informational session being presented by the University of California at San Diego Hospitals Auxiliary were (from left) Mrs. Elliott C. Lasser, chairman of the lecture series, Mrs. Hamilton Marston, president of the auxiliary, and Dr. Harold Simon, assistant dean for student affairs at UCSD School of Medicine. Simon spoke at the first lecture Tuesday on the new medical school. The next lecture is planned April 1.

## Dr. Pelzel will lecture

Mrs. Robert L. Walker of Point Loma has been named chairman of hostesses for the "Meet the Masters" luncheon to begin at 10:45 a.m. Tuesday in the San Diego Fine Arts Gallery.

Dr. Thomas Pelzel, assistant professor of art at the University of California at Riverside will begin the meeting with a lecture. He will talk on "The Spanish Baroque." Theme of the event will center around San Diego's 200th Anniversary.

A collection in the gallery currently features Spanish art. Docent tours will be given at 10 a.m. the day of the lecture.

Cost of the lecture alone is $1. The lecture and luncheon will cost $2.25.

Assisting Mrs. Walker on her committee will be Mmes. Thomas Witkowski, Dean Crowder, Keith Nicol, Joseph Payson and Robert L. Shapiro.

## AAUW unit to see slides

A program entitled "I Was In Czechoslovakia" will be presented to the La Jolla section of the American Association of University Women at 7:45 p.m. Thursday in the La Jolla Federal Savings and Loan Association, Mural Room.

Mrs. Marshall D. Holbrooke, her daughter Marcia, and Mrs. Holbrooke's parents, Mr. and Mrs. Frank Hlavacek, were visiting in Czechoslovakia shortly before the Russian invasion of that country. She will present slides including views of Holland, Belgium and Germany.

Mrs. Winifred G. Rodgers will preside at the meeting. Hostesses will be Miss Lucile Domer, Mrs. C. Harry Gilfether and Mrs. Dwight I. Porter

# Society-Clubs

SMALL SPACE SELLS - You are reading this now . . . Call 274-3210

"FRANCOIS" Hair Fashions
4373 Convoy St., near Fed/Mart, Kearny Mesa Call 279-2440
3054 Clairemont Dr. Across from Quad Center Call 276-3060
Open 7 Days 9 to 9 • BankAmericard or Master Chg.
OPEN SUNDAYS

GIGI'S HAWAIIAN QUARTER
Hawaiian Gift Items
Shifts, Dresses $5 Hawaiian Prints ....
Men's Shirts $5 Hawaiian Prints ....
GIGI'S HAWAIIAN QUARTER
939 GARNET
PACIFIC BEACH

| | | | |
|---|---|---|---|
| Quality **Printed Piques** A great new selection of prints just arrived: Florals, Daisys, Geometrics, and Black and Whites. Wash and wear. 100% Cotton. Pre-shrunk, 45". **1.20** | Wamsutta **Printed Voiles** New prints and solids in crisp wash and wear, 65% Dacron® Polyester, 35% Cotton. For dress or casual wear. 45" **1.50** | Springmaid's **Stowe Prints** Eye-Catching Prints and matching solids in sturdy 50% Avril® Rayon and 50% Cotton designed especially for active sports. 45". **1.70** | **Valtex Avanti** A fashion basic. Smooth, crisp Acetate and Rayon that has the look of Wool and Silk. 45" **2.00** |
| Printed **Dotted Swiss** Pretty girl floral pastels. Pink, green, blue, aqua, yellow, in washable dotted Dacron® and Cotton. 45" **2.00** | Lovely **Embroideries** Bold Acrylic neon-shades, or soft pastels and white. All over or borders. 45". From **3.00** To **7.00** | Linen-Weave **Windjammer** Now in prints and tattersalls, light and dark grounds, as well as 40 colors coordinated solid shades. An all purpose Spring suiting. 45". Solids **2.00** Tattersalls **2.50** | Imported **Moygashel Linen** Irish Linen at its loveliest. Our finest selection of prints, solids, embroideries. 36". From **4.00** To **30.00** |

GOLDEN STATE FABRICS

Golden State Fabrics the store for the handy woman
ALL STORES OPEN NIGHTS (PARKWAY SQUARE OPEN SUNDAYS)
MISSION VALLEY 297-3826 • ESCONDIDO VILLAGE 746-8040
CLAIREMONT QUAD 276-2779 • PACIFIC BEACH 274-6854
PARKWAY SQUARE 460-9511 (La Mesa Across From Handyman)

# Opera Guild plans PTA coffee briefing

The San Diego Opera Guild with San Diego State's Cultural Arts Board will co-sponsor a coffee for PTA members at 9:30 a.m. Wednesday in Montezuma Hall in the student union at the college.

The coffee is given to brief PTA members on plans, deadlines and teaching methods used in the schools to prepare students for appreciation of the youth opera performances. Through the coffee it is hoped that the the parents will be helpful by stimulating interest among their children.

Mrs. Robert G. Thompson of Point Loma, Guild president, will greet guests. Mrs. Joseph Thomas and Mrs. Maxwell Nelson of Point Loma will pour the coffee.

Committee chairmen are Mmes. James Colwell of Point Loma, program and exhibits; Robert Kaveny, refreshments; Frank Evans, hostesses; and John Gilliland of Clairemont, Gilbert Avery, Herbert Meng, Clifford Hatch and Joseph Thomas, reservations.

Mrs. Theodore Ward of Point Loma is the parochial school liaison. Gary Solbue is the state college liaison. Chairman of the student performances of Don Quixote is Mrs. David Pain of La Jolla.

Serving with Mrs. Pain are Mmes. Wallace Dorman of Point Loma, ticket chairman; Reynolds Winters of Point Loma, treasurer; Mark Rhoads of Clairemont, John Moody of Point Loma, charting and Mrs. John Choisser of La Jolla, at large.

Also serving will be Mrs. John Mazure and Mrs. John DeBello, ushers.

Musical entertainment in the form of arias from Massenet's Don Quixote will be sung by Miss Paula Chastain, mezzo soprano and a $1,000 Music Merit Award winner, and Alan pitt, who has played many minor roles in Don Quixote in the spring.

Set models from the opera will be displayed by Dr. William Adams, associate artistic director and stage director of the San Diego Opera Company and a professor of speech arts at San Diego State.

This is the fourth annual Guild coffee for the PTA, however it is the first time the coffee has been co-sponsored according to Mrs. Nelson, publicity chairman. It is also the first time the entire PTA has been invited. In the past two or three representatives from each unit were asked to attend.

## Fellowship schedules drug speaker

The Rev. Erhart Von Trutzschler will be the featured speaker at the Women's Missionary Fellowship of Memorial Baptist Church of Serra Mesa at 10:30 a.m. Tuesday at the church on Murray Ridge Road.

He will speak on "Solving the Problems of Narcotis Among Youth."

The Rev. Mr. Von Trutzschler is minister of youth at the Immanuel Baptist Church in Pacific Beach and has worked with hundreds of youth from all backgrounds. There are over 100 teens presently attending a Wednesday night service he conducts. Many of the youth are involved in orphanage work in Baja California and in other church activities.

A coffee hour will precede the lecture from 9:30 to 10:30 a.m. The Rev. Mr. Von Trutzschler will answer questions at that time. He will bring two persons with him who had previously been on narcotics.

All women from the community have been invited to the lecture.

QUIXOTE IS COMING!—Showing off the posters for the April 21-22 performances of Don Quixote are (from left) Mrs. Maxwell Nelson of Point Loma, Mrs. John P. Choisser of La Jolla and Mrs. J. Mark Rhoads of Clairemont. Opera Guild members will meet for coffee with PTA members Wednesday in Montezuma Hall at San Diego State to brief PTA members on the opera youth performances.

JUNE BRIDE — Mr. and Mrs. S. C. Byerley of Clairemont have announced the approaching marriage of their daughter, Linda Jean, to Michael J. Smith, son of Mr. and Mrs. Vernon G. Smith, also of Clairemont. Both were graduated from Clairemont High School. Miss Byerley is a dental assistant while her fiance is serving with the Navy.

## New members are invited

Mrs. Albert Johnson, president of the Clairemont Woman's Club, will welcome prospective members at a membership coffee at 10 a.m. Monday in the home of Mrs. Robert Curtis of Clairemont.

Activities of the club, including charitable projects and social events, will be discussed. Persons attending will be informed of the individual sections of the club such as golf, arts and crafts, bridge, gourmet and dance classes.

A new section of the dance class is being organized. It will include eight lessons in adult beginning ballroom dancing to be conducted by Lillian Williams of the Clairemont Dance Studio. Those interested in the dance class may contact Mrs. Williams at 273-6050.

The woman's club meets once a month, giving members an opportunity to discuss plans, enjoy programs and visit socially.

Those interested in attending the coffee may contact Mrs. Curtis at 273-0657.

Mr. and Mrs. Kerry Alan Shaney, 5056 Volaire St. in Point Loma, are parents of a daughter born Feb. 24 in Doctors Hospital.


BEACH LAUNDRY and DRY CLEANERS
"LET ONE CALL DO IT ALL"
PHONE 488-7151
861 HORNBLEND — PACIFIC BEACH

HAPPY HAIR Salon of Beauty
968 BERYL (off Cass) 488-1595
OPEN 8 A.M. to 8 P.M. — Closed Sunday
WIGS - POSTICHES STYLED
COLD WAVE ..... 8.50 up
Mon., Tues., Wed., SHAMPOO & SET ..... 2.50
Time is Money . . . Save Both at Happy Hair

4.99 SWEATER CATCH for all seasons

Net these pretty sweater values to 8.99 by the armful for the smartest savings-haul in town. Mixed catch of beautiful pastel tones to darks in 34-40 includes turtlenecks, V-necks, cardigans, pullovers. All by famous makers . . . most are machine washable/dryable. Pick soft Orlon® acrylics, Acrilan* acrylics and wool/mohair blends. Lots of ways to swing with these. Net yours in moderate price sportswear 34...
linda vista, clairemont square

fashion doesn't cost a fortune at
Walker Scott
LINDA VISTA
TEL. 277-0317
CLAIREMONT SQUARE
TEL. 273-6010

SHOP LINDA VISTA: THURS., FRI. 10-8, OTHER DAYS 10-5:30
SHOP CLAIREMONT SQUARE: MON., THURS., FRI. 10-9, OTHER DAYS 10-6

Newberrys
IF IT'S QUALITY YOU'RE LOOKING FOR

EASTER FABRICS
time to sew your Easter outfit!

MORNING GLORY CREPE PRINTS
A crepe fabric woven of 100% celanese® acetate. A contemporary fashion fabric that is hand washable. 45" wide.
Reg. 1.29 yd.
Sale 87c yd

FASHION EXCITING SATELITE PRINTS
Fabulous selection of prints in this 100% cotton fabric. 45" wide.
Reg. 87c yd.
Sale 2 yards $1

SPORTSWEAR FASHION FABRICS
CHOOSE PRINTS
In new-for-Spring patterns just right for dresses, blouses, skirts, and the pant look. All 100% cotton.
77c yd

CHOOSE SOLID TONES
for separates to go with the printed ones you make—or go their fashionable way alone. Cotton that shrugs off wrinkles.
77c yd

PERMANENTLY PRESSED GALLERY I PRINTS
These beautiful prints are machine-washable and never need ironing. 50% Fortrel® polyester, 50% rayon.
1.29 yd

PETTIPOINT PIQUE SCREEN PRINTS
Season's gayest fashion prints. Make adorable Easter outfits for the little ones or mom. 100% cotton, 45" wide.
Reg. 1.19 yd.
Sale 97c yd

BRIGHT — BOLD — BEAUTIFUL STOWE PRINTS
Great prints in 50% Avril® rayon, 50% cotton. It's washable and wrinkle resistant. 45" wide.
Reg. 1.49 yd.
Sale 87c yd

Just say . . . "CHARGE IT, PLEASE"
4 CONVENIENT LOCATIONS:
MISSION VALLEY CENTER
COLLEGE GROVE CENTER
PACIFIC BEACH PLAZA
54th and EL CAJON BLVD.

# Horizon group lists activities

Movies will be the main events for the La Jolla Horizon Club for the coming week.

Tuesday the group will attend a free invitational showing of 'Where Angels Go, Trouble Follows," with Rosalind Russell, at the Fox Theater. A bus for the theater will leave the clubhouse at noon. Those who wish to attend may pick up tickets at the club office.

On Wednesday a theater party will be held for "The Shoes of the Fisherman" at the Cinerama Theater. A bus will leave at 12:50 p.m. Cost of the film, including bus fare, is $2.50.

Club members will meet March 19 at noon for a luncheon at the Catamaran Hotel to celebrate March birthdays. Luncheon will be served at 12:30 p.m. following a social hour. Arrangements have been made for a cruise around Mission Bay aboard the Bahia Bell following lunch.

A new series on world affairs will begin at 10:30 a.m. March 27 at the club. John Angell will be the instructor.

The Canasta club will meet March 24.

In April a bus trip to San Francisco has been planned. Date of the trip is April 21-26 with stops at the little Danish village of Solvag, Madonna Inn and the state capitol in Sacramento.

The April flower trip will be to Borrego Desert April 11. A bus will leave the club at 9 a.m. Cost of the trip is $3. A no-host luncheon has been planned at Borrego Springs.

At the Friday meeting of the group Mrs. Barbara Bright, director of the Senior Adult Services of San Diego, spoke about the activities in her project.

Hostesses for the month are Mmes. Mae Coonan, Florence Hurley, Margaret Lockwood, Lois Caithness, Mabel Marburger, Grace Lee, Gertrude Gilkey, Julia Barter and Miss Gladys Nelson and Miss Marie Hehl.

For information or reservations call the Horizon Club office at 454-7990.

READY FOR SPRING—Spring shoppers should be on the lookout for the Las Tias annual rummage sale scheduled Wednesday from 9 a.m. to 2:30 p.m. at Turner Hall, 30th and Date Streets. Checking through items for the club are Mrs. Michael Fontenot, left, and Mrs. Clarence F. Koehler both of Point Loma. Las Tias is the auxiliary to the Children's Home Society.

# 'Mexico' reception slated

Mrs. E. Minton Fetter of Point Loma has chosen her hosts and hostesses for the Klee Wyk "This is Mexico" reception to be held at 7 p.m. Monday at the Museum of Man.

She has been assisted by Mrs. Leo Momsen.

The reception will feature such dignitaries as Miguel Aleman, former president of Mexico, and Gov. Ronald Reagan. Other Mexican and California officials have been invited to the reception. The exhibit was sent to the museum by the Natiinal Tourist Council of Mexico of which Aleman is president.

Hosts and hostesses will be Dr. and Mrs. Fetter, Dr. and Mrs. Leo L. Guichard, Dr. and Mrs. Frederick A. Frye, Dr. and Mrs. Edward I. Levy, Dr. and Mrs. Stanley A. Moore and Col. and Mrs. Hadley Richardson.

Others will be Messrs. and Mmes. Momsen, Howard Craig, Everett Gee Jackson, Frank F. Evenson, Robert G. Thompson, Norman C. Roberts, Werner H. Peterson, George R. Saunders, F.M. Heggland, Gene King, Eugenio Rodriguez, William J. Phillips, Robert G. Johnson and Jonathan Lippitt.

Others will be Miss Donna Peterson, and Mmes. D. Dudley Muth, Gloria Shushereba, Ward Bock and Francois Martinod.

Mrs. Fetter chose those persons as hosts who are familiar with the Spanish language and are acquainted with Latin customs. They are also members of the board of directors with the museum and well oriented with the exhibit.

The exhibit will open to the public Tuesday.

Mr. and Mrs. Alfred Madden, 3124 Barnett in Clairemont, are parents of a daughter born Feb. 20 in Doctors Hospital.

Mr. and Mrs. Paul Stalnaker, 4311 Mentone in Point Loma, are parents of a daughter born Feb. 19 in Doctors Hospital.

Mr. and Mrs. Albert Dyk, 3441 Ruffin Road in Kearny Mesa, are parents of a daughter born Feb. 20 in Doctors Hospital.

# Garden Club to hear orchid talk today

Mrs. Edward Reemar will conduct the business meeting of the Pacific Beach Garden Club at 7:30 p.m. Monday in the Community Center on Diamond Street.

Mrs. John Huszka will give the horticulture lesson, Mrs. Dorothy Danforth will collect the "Pennies for Pines," Mrs. Uvan Fosbinder will announce guests and Mrs. H. E. Walton will give the inspiration.

Charles Bishop of La Jolla will present a program on orchids. He will be presented by Mrs. John Marx, program chairman.

Hostesses will be Mrs. Thomas Chadwick, Mrs. Jessie Miller and Mrs. John Moore.

The garden club held its annual tree planting Friday in commemoration of Arbor Day. Miss Lillian Smith of the Community Center and Jerry Belleau of City Parks participated in a program planned by Mrs. Carl Hansen and Mrs. Huszka, co-chairmen of the event.

Three cupania trees were planted at the corners of Gresham and Felsapr Streets. Also attending as part of the program were Mrs. Raymond Smith, honorary mayor and garden club member, Mrs. Walton and Dr. J. V. Roth.

The club voted at its last meeting to contribute to the American Field Service program for exchange students in high school. The club will also sponsor a Standard Flower Show in the fall using the 200th Anniversary as a theme. The club president also announced that Mrs. Danforth, Mrs. Hansen and Mrs. Eugene Myers will be members of the nominating committee to choose a slate of candidates for offices for the March meeting.

The Palomar District of the California Garden Clubs, Inc., met recently for its regular meeting. Those attending from the Pacific Beach club were Mrs. Reemar, Quail Gardens representative. Mrs. Danforth, Mrs. Fosbinder and Mrs. James McElwee.

Mrs. Reemar, Mrs. Clarence Benson and Mrs. Elsie Jones attended the Palomar District board meeting in Escondido.

The garden club will take two field trips in April. One trip will be to the Wild Flower Gardens at the Paul Withim home. The other trip will be to Wildcat Canyon to observe the fauna and birds in the area. The trips will begin in the morning and members are asked to bring picnic lunches.

The Junior Garden Club recently had a field trip to the Gourd Farm in National City. Club leaders Mrs. Maurice Smith and Mrs. Robert Earnest headed the group. While at the farm they learned how guords were planted and harvested, the various kinds of gourds and the many uses for them. At the farm the gourds were used as decorative planters, bird houses, hanging baskets, dippers and decorations.

While there they observed gardening by hydroponics, saw Eucalyptus trees and were show how they propogate.

# Mrs. Chater to give talk

Mrs. Mel Chater, professor of English at San Diego State, will speak on "Ladders and Wings" at the Ocean Beach Woman's Club meeting at 1 p.m. Thursday at the clubhouse.

Mrs. Chater has received the distinguished teaching award by the Trustees of the California State Colleges. She teaches literature, composition and creative writing. During the past three years more than 40 of her students have won national awards for their writing.

Mrs. H. E. Mishler, president, will preside at the business meeting. Mrs. Monroe Pruett, program chairman, will introduce Mrs. Chater and Mrs. Elroy W. Headley will be chairman for the tea following the meeting.

The literature department of the club will meet at 1 p.m. March 18 at the clubhouse to hear Miss Margaret Rankin review "Mr. Clemens and Mark Twain."

Miss Rankin is a retired San Diego librarian and charter member of the Ocean Beach Woman's Club.

Mrs. M. W. Gower will preside at the meeting. Hostesses will be Mrs. G. G. McDonald and Mrs. E. P. Hollenbeck.

# Mrs. Hamilton is chairman

California Western University Women will meet at 1:30 p.m. Tuesday in the Elliott Campus dining room.

The Faculty Dames from San Diego State College will attend the meeting as guests. Following tea and sandwiches Dr. Warren W. Hamilton, provost of the campus, will conduct a tour of the buildings and facilities.

Mrs. Hamilton is chairman of arrangements for the meeting. She will be assisted by Mrs. Edwin E. Krapf, Mrs. W. Ray Rucker and Mrs. John S. Wright.

CWU Women is made up of faculty women and wives of faculty and administration officials of the university.

★ EXPERT Watch Repair McGirr's Jewelry Phone 276-1010 North Clairemont Square

SLIM GYM

276-8850

ARE YOU NEW?

The Hospitality Hostess Wants To Welcome You! Call BEImont 4-8438

OPEN SUNDAY 12-5 P.M.
DAILY 9:30-6
FEATURING SAN DIEGO'S LARGEST & MOST COMPLETE WIG INVENTORY!
HOUSE OF 1000 WIGS
ONE DAY WIG SERVICE By San Diego's Most Creative Wig Stylists
USE OUR LAYAWAY
100% HUMAN HAIR WIGS 7.77 COMPARE AT $69
100% HUMAN HAIR WIGLETS 1.77 All Colors

LAYAWAY 100% HUMAN HAIR Long & Thick CASCADES 11.77
LAYAWAY 100% HUMAN HAIR Long & Thick FALLS 19.77
TV Special S-T-R-E-T-C-H HAND MADE 100% HUMAN HAIR WIGS 37.77 COMPARE AT $195
GUARANTEE All Hairgoods Alterations are done without charge from time of purchase for the life of the hairgoods. See sales invoice for verification
22" LONG 8-oz. Playgirl HAND MADE 100% Human Hair WIGS 57.77 COMPARE AT $250
Crown Int'l Discount Stores — 2 LOCATIONS —
PACIFIC PLAZA SHOPPING CENTER (Next to Newberry's) 1724 Garnet, Pacific Beach. 274-6633
948 GARNET Between Cass & Mission Blvd. Pacific Beach (Park in rear) 488-2821
Beauty Supplies Tints, Rinses, Shampoos, Etc. 40% to 70% Off
WE SELL WHAT WE ADV.

FARAH® CASUALS
FANTASTIC COLORS . . . FRISKY PATTERNS . . . FARAPRESS® FINISH
FARAH®

WALKER SCOTT MEN'S STORE
FASHION DOESN'T COST A FORTUNE AT WALKER SCOTT
For Men: The Executive Model with the fit and feel of your finest slacks. Of premium 'Master Weave' polyester-Farel® rayon. Nice enough to pair with your favorite sport coat. 30-42. $14
men's furnishings 3 . . . linda vista and clairemont square
For Young Men: Traditional ivy styling, trim cut for perfect fit. Rugged blend of polyester-cotton that's durable enough for school, yet smart enough to be topped by a blazer. Pre-cuffed, 28-38. 10.50
young men's varsity shop 7 . . . linda vista and clairemont square
For Boys: Jeans with new 'slot back' styling in double knee types with lively windowpane checks . . . sheen finished jeans with a 'west-dressed' look. Belt-loop ivys that double as dress slacks. Regular, slim. $5-5.50
boys' shop 5 . . . linda vista and clairemont square
Walker Scott
LINDA VISTA TEL. 277-0317 Thursdays and Fridays 10-8 Other Days, 10-5:30
CLAIREMONT SQUARE TEL. 273-6010 Mondays, Thursdays, Fridays 10-9 Tuesdays, Wednesdays, Saturdays 10-6
CHARGE YOUR WHITE SALE BUYS ON A WALKER SCOTT PERSONALIZED ACCOUNT...30-DAY OR EXTENDED PAY...S&H GREEN STAMPS, TOO

DR. AND MRS. M. K. DENNEY—Vonnie Jean Varner, daughter of Mr. and Mrs. Harlie A. Varner of Crown Point, wed Dr. Myron Keith Denney, son of Mr. and Mrs. Carl H. Zuber of Detroit, Michigan, at the Catamaran Chapel. They are living in Davis, Calif.

# Denney-Varner vows exchanged in chapel

A honeymoon in Acapulco and Mexico City followed the recent wedding of Vonnie Jean Varner of San Francisco, daughter of Mr. and Mrs. Harlie Arthur Varner of Crown Point, and Dr. Myron Keith Denney.

The couple was wed in an early evening ceremony at the Catamaran Chapel. He is the son of Mr. and Mrs. Carl H. Zuber of Detroit, Mich.

The brides ensemble featured an ivory coat and matching dress in Elaskine, a silk and wool mixture. The dress was fitted and her coat was accented with jeweled buttons. Her headpiece was a bow, with netting and matching material from her dress. She carried a bouquet of white carnations and red roses.

At the reception she replaced the coat with a jeweled jacket she had purchased while traveling abroad.

Patti Varner attended her sister as maid of honor. Her fitted dress was made from an aqua Elaskine. Her headpiece was like the bride's, but featured a smaller bow. She carried white gardenias.

William B. Denney, brother of the bridegroom, from New York, served as best man.

A reception for about 50 persons was held in the Varner home following the ceremony. Silver and white wedding bells decorated the home.

The new Mrs. Denney was graduated from San Diego State where she affiliated with Alpha Chi Omega.

Her husband was graduated from the University of Michigan where he was a member of Sigma Chi. He is now assistant professor of surgery in the School of Medicine at the University of California at Davis.

The couple is residing in Davis.

## Mrs. Watson to be welcomed

Mrs. Homer Watson of Serra Mesa will receive the welcome ritual at the regular meeting of Eta Pi Chapter of Beta Sigma Phi in ceremonies at 8 p.m. Monday in the home of Mrs. William Harral of University City.

Mrs. Watson has transferred from Theta Xi Chapter in La Porte, Ind.

The chapter "Girl of the Year" will be chosen during the meeting. Plans for rushing and rituals will be discussed with Mrs. Wendell Prince, president, presiding at the meeting.

A cultural program concerning "How is your Conversation" and "Let's Match Wits" will be presented by Miss Jeni Jones.

Others planning to attend are Mmes. Donald Davidson, William Reed, Richard Saul and Robert Winn of Clairemont, Arthur Callow of Serra Mesa, Edward Choate of Pacific Beach and Michael Long of University City.

### QUAIL GARDENS

Quail Gardens Foundation, Inc., which includes the Palomar District Garden Clubs, sponsored Arbor Day ceremonies at 2 p.m. Sunday in Quail Botanic Gardens in Encinitas.

The public was invited to the ceremony.

## LJ women to hear Hahn

City Manager Walter Hahn will speak on "San Diego, the Progressive City" at the 2 p.m. meeting Monday of La Jolla Woman's Club in the clubhouse at Silverado and Draper Streets.

Hahn will talk about current projects for San Diego and the city's future plans. Mrs. M. Nell Carpenter will introduce him.

Following the program, will be a Zodiac Tea party with each guest finding her lucky star.

Pouring at the tea tables will be Mrs. Royal Alderman, Mrs. Marie A. Ernst, Mrs. Marcus Robbins and Miss LaVerne Rubin.

## Gay pink box to hold lunch

A luncheon for members, guests and would-be members will follow a film program on the life and work of Henry Moore, at the La Jolla Museum of Art, Thursday.

The film program, free to members and one dollar to the public, will be held at Sherwood Hall at 11 a.m., immediately followed by luncheon.

Aperatifs of sherry and tomato juice will be served, accompanied by relish appetizers. A gay pink box, topped with a fresh spring flower will contain sandwich, salad and dessert. Coffee will accompany the meal.

Mrs. George Osborne, membership chairman, is in charge of the arrangements.

For information about reservations, telephone the museum at 454-0183. Confirmations must be received by March 10.

Mr. and Mrs. Andrew Dye, 2834 Cole Dr. in Clairemont, are parents of a daughter born Feb. 24 in Doctors Hospital.

'FAIRE' CHAIRMAN— Mrs. Keith C. Jeffery of La Jolla has been named chairman of "The Elizabethan Faire to Honor the Birthday of William Shakespeare" to be held April 19 at the University of San Diego College for Women. The Globe Guilders will sponsor the event as their yearly fund raiser. Proceeds go to the Shakespeare Scholarship Fund.

# 'Elizabethan Faire' planned by Guilders

Mrs. Ernest E. Pund Jr., president of the Globe Guilders, announces the appointment of Mrs. Keith C. Jeffery of La Jolla as chairman of "The Elizabethan Faire To Honor The Birthday of William Shakespeare."

This fund raising party will be held on April 19 at the University of San Diego College for Women.

Mrs. Jeffery was born in St. Louis, Missouri but moved to Florida at the age of five. She spent 2½ years at the University of Missouri and 2 years at Washington University Department of Medicine, Occupational Therapy.

She interned in Tacoma, Washington and applied for and received a commission in the Army Medical Corps. While in the army she met and married her doctor husband.

Dr. and Mrs. Jeffery established their home in La Jolla in 1954. They have four children, Linda, Charles, Patricia and Cheryl.

The entire family are Southern California boosters and in the words of Mrs. Jeffery "There is only one other location that could be more beautiful and I'm not ready to go!"

"Sandy" as she is known to the Guilder board has been an active member of the Globe Guilders and on the Steering Committee for four years.

The Guilders have only one fund raiser a year and this year's event is the Elizabethan Faire and the entire proceeds will go to the Shakespeare Scholarship Fund.

La Jollans serving on Mrs. Jeffery's committee are Mrs. Richard H. Tullis (her co-chairman), Mrs. Stephen G. V. Beck von Pecoz, Mrs. G. A. Schmidt, Mrs. John P. Choisser, Mrs. Robert A. Nichols, Mrs. John M. Riley and Mrs. John D. Frager.

## Lt. Allen will speak

The Woman's Auxiliary of the San Diego Chapter, California Society of Certified Public Accountants, will hold its March luncheon meeting at 11:45 a.m. Wednesday in Tortilla Flats Restaurant in Mission Valley.

Following a social hour the luncheon will begin at 12:15 p.m.

Lt. Wesley Allen, juvenile crime division of the San Diego Police Department, will be guest speaker. Mrs. Joseph Pitrofsky of La Jolla, auxiliary president, will conduct the meeting.

Reservations may be made with Mrs. William Potts or Mrs. Robert Jensen.

Mr. and Mrs. Fenis Bush, 4243 Whittier St. in Point Loma, are parents of a daughter born Feb. 24 in Doctors Hospital.

# 'Step Into Spring' to be held at Hanalei

Mrs. Ronald Florence of Clairemont is chairman of the "Step Into Spring" fashion show and luncheon to be presented by the women of All Saints Episcopal Church.

The show will be held at 12:30 p.m. March 22 in the Gold Room of the Hanalei Hotel. The luncheon menu will feature Polynesian specialties.

Mrs. Barbara Toothaker, decorations chairman, has planned colorful feather flowers for the tables to give warm hints of spring. Her committee members are Mrs. Paul J. Murphy and Mrs. Gene Smith of Clairemont and Miss Ivy Shelton.

Helping Mrs. Florence will be Mrs. Robert Crafts Jr., of Pacific Beach, Mrs. Raymond Gaebler and Mrs. Burton Kurz all serving as hostesses. Tickets for the show may be obtained from Mrs. Florence at 279-3277.

Models will be members of the women's group: Mmes. Richard Boyle of Clairemont, Woodrow Wheetley of Clairemont, Wesley W. Hickman of Point Loma and Miss Debbie Hickman also of Point Loma.

Others will be Mmes. Onn Looper, Don Lloyd and John Barnes.

Assisting with ticket sales will be Mrs. John Blakeley and Miss Shelton. Publicity committee members are Mrs. Hickman, Mrs. William Geitzmann of La Jolla and Miss Lois Danahy.

Miss Katheryn Renney is chairman of the telephone and transportation committee. Her committee members include Mmes. Denny Allman of Clairemont, Rose English of Pacific Beach, Charles Turk of Clairemont, Ronald Williams of Serra Mesa and Richard Moran of Pacific Beach.

Other members of her committee include Mmes. Richard Boyd, Bertha Brown, Joseph Camacho, Ernest Carmichael, John Darnell, Barry Greenberg, John L. Kennedy, Burton Kurz, C. R. Jackman, Onn Looper, Kenneth B. MacLean Richard McLaughlin, Claude C. Peoples, Blanche Reeves, Ian Robertson, Donald V. Rosenberger, L. L. Scofield, Alex Spence, William N. Thornton and Lawrence Weaver.

The Rev. Douglas E. Woodridge, curate at All Saints, and Mrs. Woodridge, will be entertaining out - of - town guests at a pre-show party. Their guests will be Mrs. Herman Badewitz of New York, Mrs. Keith Graves of La Cresenta and Mrs. Earl Woodridge of La Mirada.

# Friends to sponsor ranch preview opening

A two-day preview opening of the 1,100-acre Scripps Miramar Ranch sponsored by the Country Friends, will be held March 15-16 for about 2,500 guests.

Mrs. Vernon Gaston of La Jolla, chairman of the opening, said guests will be treated to a guide-narrated tour of the 47-room estate and grounds.

The historic home and grounds of E. W. Scripps, founder of United Press and many newspapers, was purchased by Macco Corporation of Newport Beach for $4.5 million. The home was originally built in 1891.

Included in the tour will be the antique furnished home, an aviary, stables, kennels, herb gardens and a gymnasium. The corporation plans to open the site to the public following the Country Friends Showing. Young women trained by the Macco Corporation will conduct the tours.

Committee members of Country Friends working on the tour include Mrs. Joan C. Johnson, president of the friends, Mrs. Clayton H. Brace, co-chairman, Mrs. Edward D. Havens, co-chairman, and Mrs. Donald Dunwoody, tickets.

Coordinators for the Saturday tour will be Mrs. Fred Noble and Mrs. Dorothy Dudley Muth. Country Friends from Vista, Escondido, San Diego, La Jolla and Rancho Santa Fe will be hostesses. Sunday Mrs. Havens and Mrs. William S. Jack will coordinate. Friends from Fallbrook, Escondido, Del Mar and Carlsbad will be hostesses.

Bus transportation to the site will be available if enough interest is shown through area directors, Mrs. Gaston said. Area directors include Mrs. Noble from La Jolla, Mrs. Charles D. Yule from Vista, Mrs. Robert Ingold from Fallbrook, Mrs. Daniel Wessloh from Escondido, Mrs. Jack and Mrs. Havens from Rancho Santa Fe, Mrs. Waldron Cheyney from Del Mar, Mrs. Ralph Dusenbury from Carlsbad and Mrs. Frank Huff from San Diego.

The ranch may be reached from Highway 395 by turning east onto Pomerado Road at Miramar Naval Air Station and following the signs about one mile. From La Jolla visitors should travel across Miramar Road and cross Highway 395 onto Pomerado Road.

### PB OES

Guest night was featured at the Pacific Beach Chapter, Order of Eastern Star 606, when the group met Friday in the Mission Bay Masonic Temple.

The line officers were chairmen for the social which was held in Hornblend following the meeting. Homemade pies were served.

Mr. and Mrs. Lenard Lee, 3425 Mt. Everest Blvd., are parents of a son and daughter born Feb. 28 in Doctors Hospital.

Mr. and Mrs. John R. Perry, 2727 De Anza Road, Space D-24, are parents of a daughter born Feb. 28 in Doctors Hospital.


PRE-SEASON SPECIAL

NOW-SAVE $550.00

Get these great Bonus Savings with your pool!

Here's how...

Get these big discount savings for a limited time with the purchase of an Anthony automatic equipped pool...

NOW... keep your pool water constantly pure with the Antho-Chlor automatic purifier. A $245 value, now $95; save $150.00

NOW... Anthony Citadel Automatic Pool Heater. 290,000 B.T.U. (requires no separate housing), reg. $580, now $380; save ..... $200.00

NOW... Antho-Sweep Automatic Pool Cleaner, cuts pool care by 90%, reg. $495, now $295; save ..... $200.00

$550.00

It's here —The best time of the year to buy your pool if you want the most for your money! Biggest discounts on accessories... biggest discounts on pools...

MARK ANTHONY POOL— $1945

FULL PRICE, INCLUDING DECK

A 10' x 28' pool with two-foot wide precast deck. 280 sq. ft. rectangle, 3' to 7' deep. Includes permits, non-corrosive plumbing, gunite, lifetime structural guarantee, three steps, white plaster, 6" tile, diving platform, stainless steel spin filter, bronze pump, and motor. Electrical hook-up not included. Priced on normal access and soil. Slightly higher in some areas.

WORLD'S LARGEST POOL BUILDER

ANTHONY POOLS

LOS ANGELES • SAN FRANCISCO • SAN DIEGO • PHOENIX • PHILADELPHIA • NEWARK

Showrooms open Daily 9 to 8; Saturday and Sunday 9 to 6.

SAN DIEGO
5801 Fairmount Extension
Phone 283-6411

ESCONDIDO • 653 NORTH ESCONDIDO BLVD. • 746-3511

OCEANSIDE AND CARLSBAD • 722-6075
FALLBROOK • 728-1720 • VISTA • 726-2340
RANCHO SANTA FE • 753-5551 • YUMA • 782-3106
BORREGO SPRINGS • 767-5743 • EL CENTRO • 352-9840

FREE POOL MAGAZINE
Thirty-six page magazine gives tips on pool planning, color coordination, diagrams of pool shapes. Will help you to plan a pool and pool decoration. Ask for it.

ANTHONY POOLS
5801 Fairmount Extension, San Diego

Name _____
Address _____
City _____ Phone _____
312D80



DID YOU EVER EAVESDROP?

It was a little embarrassing the other day to overhear two former patients discussing what our "SATURATION THERAPY" treatment had done for them.. The wife told about her attacks of dizziness that had been eliminated, how she is now full of energy and vitality and feels wonderful. The husband told how we had eliminated his stomach pains which were unbelievable and had been previously diagnosed as an ulcer. This was spontaneous, sincere praise; my embarrassment soon turned to a feeling of pride when I heard how these people, and many others, are finding new health through our Natural Saturation Treatment.

What Is Saturation Therapy?

Our successful Saturation Therapy is a complete health program, a treatment of the body as a whole that stresses eliminatin of body toxins, correction of faulty nutrition assimilation and a out-of-balance nervous system. Call our office today for a trial treatment. 274-2482.

4305 Ingraham St., Pacific Beach



TRAIN TO
GROOM POODLES

In just a few short weeks, the most comprehensive training available anywhere at San Diego's Finest Grooming Center. For information, call

488-9831

FOUR PAWS
Grooming School
3793 MISSION BLVD.

ROOM ADDITIONS

WILL ROGERS
CONSTRUCTION CO.

100% FINANCING 1741 GARNET AVE. FREE ESTIMATES

TWENTY-FIVE YEARS EXPERIENCE

CALL 7 DAYS A WEEK

Serving All of San Diego. Complete Interior Decorating, Drafting and Design Service, Firepaces, Garages and Garage Conversions, Concrete Work, Elec., Pumb.

QUESTIONS ANSWERED by PHONE

"CREATIVE BUILDING AT A FAIR PRICE"

$879 COMPLETE ROOM ADDITIONS

INCLUDES OPEN BEAM CEILINGS, ROCK ROOFING, SLIDING WINDOWS; EXTERIOR DOOR, EXTERIOR WALLS (TEX. III), INTERIOR MAHOGANY PANELNG, ELECTRICAL OUTLETS, NORMAL CONCRETE FLOOR, PLANS & PERMITS.

LARGER ROOMS AT COMPARATIVE PRICES

PACIFIC BEACH 273-8100 | TWO CONVENIENT LOCATIONS TO SERVE YOU | EAST SAN DIEGO 281-9881



LeMANS MINIATURE RACEWAYS
SLOT RACING
16 LANES — 2 TRACKS
H.O. Track — Organized Races
Mon., Tues., Wed., 7:30 p.m.
2535 CLAIREMONT DR.
at MORENA Ph. 276-1432



RECAPS
ANY SIZE White Walls $9.88
Exchange Includes Excise Tax & Mounting

DON'S
RICHFIELD SERVICE
2662 GARNET
PACIFIC BEACH
Ph. 274-3000
BLUE CHIP STAMPS
Use Your BankAmericard or Mastercharge.



AGAIN
by POPULAR DEMAND
OUR FAMOUS
Denny's
99c
SPECIALS
★
BREAKFAST
Served Midnight - 11 a.m.
Monday thru Friday

A
Choice of Juice
HOT CAKES (2)
SCRAMBLED EGGS
BACON (2)
Coffee

B
Choice of Juice
PIGS IN A BLANKET (3)
Variety of Syrups & Butter
Coffee

C
FRENCH TOAST (4 halves)
TWO LINK SAUSAGES
Variety of Syrups & Butter
Coffee

D
ONE EGG ANY STYLE
Hash Browned Potatoes
Toast and Jelly
Coffee

FAMILY DINNER
For Your 5 to 9 P.M. Evening Meal

Mon.: Pot Roast with Noodles
Tues.: Roast Turkey
Wed.: Corned Beef & Cabbage
Thurs.: Salisbury Steak
Fri.: Fish & Chips Includes Vegetable Soup or Salad

OPEN 24 HOURS

Denny's
800 GARNET
(At MISSION BLVD.)
PACIFIC BEACH
488-9309

# The Sports Scene

With JOHN E. WIRGES
Sentinel Sports Editor

Madison High School's Warhawks took the Western League cage title and might come right back with the loop's baseball crown. The Hawks were co-champions last season, sharing the honor with University.

"A lot of things will have to fall in place for us to repeat, but with a break or two and a bit of luck we could be up there fighting for a piece of the championship," reasoned Hawk coach Tom Rinks. "Our pitching will have to come around, and we need a little hitting. But if everything jells, we could go all the way."

Rinks is a former professional who got as high as Salt Lake City in the Pacific Coast League and Columbus in the International circuit in three years with the pros. He knows talent when he sees it. And he sees it on his squad.

★ ★ ★

"Our pitching should be pretty good," says Rinks, naming five moundsmen. Ticking them off on his fingers, Rinks covered the essentials: "John Cook, a senior, righthander, good speed, fine sinker, developed a curve in winter ball, $100,000 attitude; Dave Blackwell, another senior, tall, righthander, fast ball, fine overhand curve; Mike McQuin, senior, transfer student, a lefty, throws very hard, control a little off; Mark Burbach, senior, throws righthanded, a real competitor, a take-charge guy, and Bob Munoa, we call him "Chief." Strongest arm I ever saw in high school ball, moved him from the outfield to the mound, he can really hum the ball." Rinks stopped to catch his breath. "Munoa can hit a ton," he continued. "In winter ball he hit a homer more than 400 feet. It cleared the fence at Hoover and it could still be going."

"We have the potential," the Hawks head mentor said. "We have to continue to develop, we need a tight defense, better hitting, but it's all there," he smiled.

★ ★ ★

The Warhawks could send out an infield honed to a fine edge by the recent cage wars. "Don't be surprised if all four infield spots are taken over by John Hannon's former cagers," said Rinks. "They're battlers."

Rinks named John Sexenian, Dwain Wilkerson, Mike Cohen and Bob (ice water) Brady as possible starters for the Hawks.

"We've got a letterman returning that's just a junior," said the Hawk coach. "Rick Bertlesen earned his "M" last year as a sophomore. He has a fine arm and the smoothest swing around. He can really use that stick."

The Madison outer pasture looks to be crowded. Rinks listed three players ready for action. Ron McCaslin will start in center field for the Hawks. "He's smart, hits line drives and gets a good average," commented Rinks. He said Chuck Fisher, ". . . good speed, good swing," and Art Martinez, ". . . fine player, could be one of the better hitters," will get the call in the other outfield spots. "They'll be pushed by a fine group coming up from the junior varsity," said Rinks.

★ ★ ★

From that report it figures the Warhawks coud get hot and take all the marbles. Rinks knows the game and seems to have the talent. As he said, things have to jell before the games won on paper can be entered in the record book.

"There are no push-overs in the Western League," he commented. "Point Loma is always tough, Kearny loves to beat you, University always plays to win, Clairemont lives to beat us and both Mission Bay and La Jolla take pride in knocking us off."

It's a long season but when the smoke clears and the drum beats for a winner, it could be beating the Madison march.

BILL DAVIS
Starts with a bases loaded blast.

# Pad's power gives Padres first victory

Sock, speed and razor sharp pitching made an appearance at the San Diego Padres camp Friday, when the local entry in the National League opened their spring exhibition season. The Padres gave promise of an exciting summer with a 10 hit attack against a trio of California Angels' hurlers, blasting out an 11-5 win. Not a bad way to start a major league career.

**FIRST BASEMAN BILL** Davis, well along on the comeback trail after a heel injury forced him to sit out the '67 season, walloped an Angel offering 420 feet for a grand-slammer on his second at-bat as a Padre.

A peerless pitching performance by the Padres' Johnny Podres gave evidence of a sound mound corps. Podres, 36, is the hardest worker in the camp. He's down some 25 pounds and looks like it's 1961, when he won 18 for the Dodgers. Podres threw hitless ball for three innings, allowing but one walk in his stint on the mound. Al Santorini fought through a nervous stint on the hill and allowed three runs to score. Dick Selma had control trouble and gave up the other two.

The Padres take on the San Diego Marines today with the pitching assignment going to Roger Craig's youth corps, Clay Kirby (San Diego's 6th draft choice, Phil Knuckles (came in the trade that sent Dave Gusti to St. Louis), and Mike Corkins (16th draft choice).

"All three of these boys have better arms, right now, than any pitcher in the (New York) Mets camp in 1962," said Padre pitching coach Roger Craig.l "We'l pick our fifth starter out of this group, if we include Santorini and Dave Roberts."

The Padres take off on a week-long Cactus League circle tomorrow, meeting the Cleveland Indians at Tucson, Seattle Pilots at Tempe, San Francisco Giants at Phoenix, Oakland Athletics at Mesa and the Chicago Cubs at Scottsdale.

"We'll have a good indication of what our club looks like by next Sunday," said Preston Gomez, the Padres field boss. I'll tell you one thing, they have the spirit and determination right now.

If Friday's effort is an example of what's coming, they have the power and pitching to go with it. Look out world, here come the San Diego Padres.

—JW—

**Where the action is**

**BASEBALL**
**Tomorrow**
Crawford at Mission Bay
Granite Hills vs University at Robb Field
La Jolla at Orange Glen
Escondido at Point Loma
**Tuesday**
Point Loma at Chula Vista
San Dieguito at Clairemont
University at Coronado
Madison at Grossmont
Sweetwater at Kearny
**Wednesday**
Mission Bay at San Dieguito
Oceanside at Kearny
La Jolla at Mar Vista
Ramona at La Jolla Day
**TRACK**
**Tuesday**
La Jolla at La Jolla Day
**Wednesday**
Clairemont at Helix
University at St. Augustine
Point Loma at Kearny

# CIF bows to public demand

Football coaches are guys that never quit. They follow a simple rule, "if at first you don't succeed, hit 'em harder."

The San Diego City/County Football Coaches Association have been doing exactly that during the past two years, in a battle to reinstate a meaningful championship football game in the San Diego Section CIF. The coaches won their battle this week. The Board of Managers voted to return to the one champion playoff format, at the same time sticking to the County - Metropolitan Conference system.

**"THE FOOTBALL SEASON** will be extended one week, with the county titlist meeting the Metro champion," said Don Clarkson, CIF Commissioner. The title game will carry a Class AA status.

Smaller schools will get in the act. There will be a Class A title game played between the two division winners of the recently organized Southern League.

**THE BATTLE TO REIN**state the title concept was largely lead by Birt Slater, head football coach at Kearny High School. Slater served as president of the City/County Coaches Association during the period when no title games were authorized. Under his leadership, the Coaches Association had threatened to boycott the County-Metro system next season.

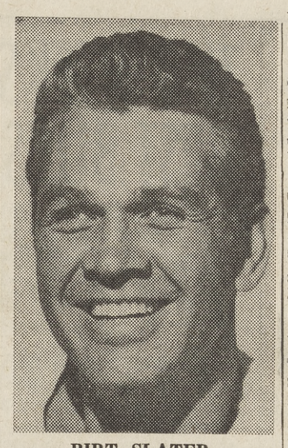

BIRT SLATER
A Championship game.

"We worked real hard to get the title game and I'm happy to see us get a real championship game back," said Slater.

**"WE TOLD THE COUNCIL** that the leagues were comparable and that the game would benefit the CIF both financially and in the eyes of the public. We also told them that if we couldn't have the one title game format we wanted to go to an Eastern-Western league playoff," said Slater.

The Co-ordinating Council, composed of two principals from each athletic league in the county, unanimously approved of the plan.

**THE LAST LEVEL OF AP**proval needed to change the measure was from the Board of Managers, the governing body of the CIF. They approved the change by what Clarkson described as a "close vote." Resistance to the movement had come from county school districts worried about school size and matching ability on the gridiron. The closeness of the vote indicates there is still strong resistance to the change but not enough to prevent a return to an honest county-wide grass roots desire for a championship game.

**NEXT SEASON'S PLAY**off games will be staged on Nov. 21 and 28 with the city champion meeting its county counterpart on Dec. 5.

It took them two years to make their point but thanks to a never say die attitude and some old fashioned leadership, Birt Slater and the boys will be battling through the Western League next season on their way to a shot at the CIF playoffs and a chance to win the San Diego Section CIF Football Championship. And that is a BIG thing.

—JW—

SENTINEL SPORTS

# Top crews race here

San Diego's Mission Bay will be the setting for the 10th Annual Western Intercollegiate Rowing Championships. Crews from 20 colleges and universities are scheduled to participate in the regatta, set for May 16 and 17. In addition, several other competitive rowing events will be programmed during the two-day event. Sponsored by Mission Bay Associates in cooperation with San Diego State College and the ZLAC Rowing Club, Ltd., the regatta will provide the best in rowing competition, and another exciting event for San Diego's 200th Celebration, according to Bill Rick, chairman of the event.

"This major sports event is second in stature only to the National Championships held in Syracuse, New York," said Rick, "and the participating crews will be going all-out for a win and a spot in the New York event." "San Diegans will in effect be getting a look at Olympic caliber talent right in their own beautiful backyard," he said.

Entries include: University of British Columbia, University of Washington, University of Puget Sound, Pacific Lutheran University, Oregon State University, California State, Long Beach, St. Mary's College, California, Santa Clara University, U. C. Santa Barbara, U.C.L.A., U.S.C., Loyola University, Orange Coast College, U.C.I., San Diego State, Seattle University, U.C. San Diego, University of Oregon, Victoria University.

# Surf scene

By DOUG SMITH
City Surfing Coordinator

Most surfers and surfing fans know that Mike Doyle won the Duke Invitational surf meet but how many know the fantastic waterman also won the recent Peruvian International Surfing Competition? You do now.

Selection to the next Western Surfing Association team to be entered in the World Contest will be made on accumulated points from association contests from now until April 1970. The next World Contest is set for South Africa in July of next year.

Eight contests have been set for San Diego County beginning with the Ocean Beach Beach A, IIA and IIIA contest scheduled for April 6 and 7 and running through the Ocean Beach IIIA Open meet in October. Included in the meet schedule are a trio of "A" contests in Cardiff, La Jolla and Imperial set for May 4, 11, and 18 respectively. The Oceanside 4A Invitational on April 27 and the Oceanside IIIA Open, July 19 and 20 and the Carlsbad IIA Open, July 26 and 27. Surfers move south again for the Imperial Beach IIA Open on Aug. 30 and 31 and a surfing classic, the Pacific Beach Pro-Am scheduled for Sept. 13 and 14.

Seniors from San Diego will be able to compete in a Single A contest scheduled for March 22-23 at Playa del Rey in Los Angeles. Deadline for entries is March 10.

Santa Cruz is offering a 1A Open Surf contest March 29-30 at Cowell's Beach or Rivermouth. The event is also open to local club members.

Five members of Windansea placed first through fifth in the International division of the "Mardi Gras surfing championships" held in Mexico. Winners were Paul Newman, Brad McCaul, John Davis, Gene Van Schyndel and Niles Osborne tied for fourth and Whooper Merrick fifth.

**SURFING CONDITIONS**

Today's low of 0.4 will come at 7:12 a.m. followed by a high of 2.9 arriving at 1:24 p.m. Water temperature at Mission Beach is 57 degrees.

# Sports SHORTS

**BASEBALL**—The San Diego Chapter of the Baseball Writers of America will hold a kick-off dinner for the San Diego Padres the night before play in the National League gets underway. The BWA is sponsoring the affair, in conjunction with the Hot Stove League, at the El Cortez Hotel on Monday, April 7. For tickets or information contact Rick Smith or Bob Williams at 234-7111.

**TENNIS**—Twenty-six players will participate in the first annual Heart Fund Pro-Am Tennis Tournament, today, at the Kona Kai Club on Shelter Island. The event gets underway at 10 a.m. All proceeds will go to the San Diego County Heart Association.

**ARCHERY**—The San Diego Archers will host their eighth annual King Arthur's Day Open Tournament one week from today at Balboa Park. Some 400 contestants are expected to enter this year's tourney, scheduled to get underway at 9 a.m. at the south end of the parking lot behind the Alcazar Gardens.

**GRUNION** — Tonight the grunion are expected to complete their first run of the 1969 season. According to the state Fisheries Lab at Terminal Island, tonight's spawning run will start at 12:36 and last for approximately two hours. Additional open-season runs of four nights duration are expected to start on March 20, June 16, July 1 and August 1. The grunion season is closed throughout April and May to allow the fish to spawn unmolested. All persons 16 years or older must have a valid angling license and the fish may be taken by hand only.

**HOCKEY**—The San Diego Gulls go back at it again tonight at the Sports Arena, taking on the Vancouver Canucks in a 7 p.m. contest.

**PRO-CAGE**—San Diego's Rockets bid for their sixth straight NBA triumph over the expansionist Phoenix Suns in a crucial game at Phoenix tonight. The Rockets are in a do-or-die battle for a playoff spot with the Chicago Bulls. Tonight's game will be broadcast live at 6 p.m. over KFMB radio, with Jerry Gross calling the play-by-play.

—JW—

# Fishermen

All phases of fresh water fishing, plus a complete rundown on the angling prospects at the various city lakes this season, will be fully aired by a pair of experts for the benefit on all sportsmen at the monthly meeting of the San Diego County Fish and Game Association Thursday night, March 13.

The meeting, scheduled to be held in the Balboa Park War Memorial Building, will begin at 7:30 and will be open to all interested sportsmen, according to Lee Rodwell, club president.

# Caliente Cap

**FIRST RACE—1 Dazzler, 2 Talking Wind, 3 Jedgar Jet. Longshot Good Insurance.**
**SECOND RACE—1 Alfonso, 2 Altanac, 3 Right Charger. Longshot Fortune Time.**
**THIRD RACE—1 Kid Around, 2 Memorial Bull, 3 Bright Host. Longshot Gilman R.**
**FOURTH RACE—1 Goofy, 2 Big How, 3 Likkabull. Longshot Sahibierto.**
**FIFTH RACE—1 Admiral Togo, 2 O.G.'s Hobby, 3 Mighty Tempted. Longshot Public Issue.**
**SIXTH RACE—1 Spanish Music, 2 Heavenly Miss, 3 Bit O'Dell. Longshot Mer De Glace.**
**SEVENTH RACE—1 Pocomoke, 2 Jet Gunner, 3 Deluxe Dancer. Longshot Tommyknocker.**
**EIGHTH RACE—1 Pocket Knife, 2 Sepalo 2nd, 3 Sahara Red. Longshot Win-Em-All.**
**NINTH RACE—1 Jimquillo, 2 Polka King, 3 Curragh Man. Longshot Admiral Bones.**
**TENTH RACE—1 Ell Prince, 2 Kodiak Kid, 3 Tenth Legion. Longshot Tall Duke.**
**ELEVENTH RACE—1 Chicago Charlie, 2 Pan O'Gold, 3 Nevada Bern. Longshot Cecid.**


Dorman's Glass Belted Tire Sale

Glass-belted
WIDE OVAL
Peerless Sprint GT Whitewalls

Here's a high performance tire that really looks the part! Nearly 2" wider than conventional tires, this wide oval by UniRoyal has a glass belt under the tread for extra traction, extra safety and extra long life.

22.95 D-70x14 $1.95 FET E-70x14 $2.06 FET
27.95 F-70x14 G-70x14 G-70x15 H-70x15 $2.19 to 2.56 FET
Exchange, with any old tire off your car in trade

NOTHING DOWN
Up to one year to pay.
Use your major credit cards. If you have an Oil Company, or other major credit card, your credit is OK at Dorman's.

Glass-belted
Polyester
Lee GT Whitewalls

New materials, a new design, a totally new way of building a tire!
The Lee GT has "bias-ply" polyester cord construction, combined with a tough fiber glass belt and reverse mold tread to give your car stability, skid control and safety that has not been available until now in an American tire. The Lee GT delivers up to 100% more mileage than conventional tires!

29.95 F-78x14 (replaces 775x14) plus $2.35 FET

| SIZE | REPLACES | SALE PRICE | FET |
|---|---|---|---|
| F78x14 | 775x14 | $29.95 | $2.35 |
| G78x14 | 825x14 | 36.00 | 2.46 |
| H78x14 | 855x14 | 38.00 | 2.69 |
| F78x15 | 775x15 | 32.00 | 2.72 |
| G78x15 | 815x15 | 36.00 | 2.72 |
| H78x15 | 845x15 | 38.00 | 2.74 |
| 900x15 | ——— | 42.00 | 2.94 |
| L78x15 | 915x15 | 42.00 | 2.94 |

Exchange, with any old tire off your car in trade

OUR 51st YEAR
Open Friday Nights till 9
DORMAN'S
MICHELIN
We sell more MICHELIN TIRES than any other dealer in the nation.

PACIFIC BEACH
980 GRAND AVE.
488-0629

KEARNY MESA
3950 CONVOY
279-1141

SAN DIEGO
9th & "B"
233-7755

# SENTINEL CLASSIFIED SECTION

274-3210 READ WITH CONFIDENCE—USE FOR RESULTS! 274-3210

4 Homes for Sale 4 Homes for Sale 4 Homes for Sale 4 Homes for Sale 4 Homes for Sale 4 Homes for Sale 4 Homes for Sale 4 Homes for Sale

## OPEN SUNDAY FOR YOUR INSPECTION

INFORMATION ON THE FOLLOWING OPEN HOUSES AND MODEL HOMES CAN BE FOUND IN THE CLASSIFIED REAL ESTATE COLUMNS OF TODAY'S SENTINEL. LOOK ON THIS PAGE AND THE FOLLOWING PAGES FOR THE HOME THAT'S RIGHT FOR YOU!

### 2 BEDROOMS

| ADDRESS | PHONE | DISTRICT |
|---|---|---|
| 3571 Idlewild | 453-1095 | Clairemont |
| 3526-30 Ethan Allen Av. | 276-3714 | American Park |

### 3 BEDROOMS

| ADDRESS | PHONE | DISTRICT |
|---|---|---|
| 2635 Burgener | 453-1095 | Western Hills |
| 3446 Stadium Pl. | 488-1095 | University City |
| 5969 Scripps | 274-5661 | University City |
| 5796 Scripps | 274-5661 | University City |
| 3573 Mercer | 488-1095 | University City |
| 3421 Stetson Ave. | 453-1095 | University City |
| 1071 Pacific Beach Dr. | 488-7523 | Pacific Beach |
| 4875 San Joaquin | 274-5151 | Pacific Beach |
| 4222 Mt. Hukee Ave. | 274-5161 | Clairemont |
| 6202 Mt. Aguilar | 488-8365 | Clairemont |
| 5133 Dawne | 274-5661 | Clairemont |
| 3474 Elsinore Pl. | 453-1095 | Clairemont |
| 4432 Moraga | 453-1095 | Clairemont |
| 2920 Luna Ave. | 453-1095 | Clairemont |
| 4187 Lodi Way | 274-4317 | Clairemont |
| 4333 Mt. Jeffers Ave. | 278-2626 | E. Clairemont |
| 8529 Dubonnet | 274-5661 | Serra Mesa |
| 2558 Pheasant Dr. | 278-9910 | Serra Mesa |
| 5556 Rutgers Rd. | 459-3851 | La Jolla |
| 6229 La Pintura | 454-7115 | La Jolla |
| 7710 Exchange Pl. | 454-7115 | La Jolla |
| 934 Sandpiper Pl. | 454-0401 | La Jolla |
| 4160 Lodi Way | 274-5161 | Clairemont |
| 2326 Ron Way | 276-0300 | Kearny Mesa |

### 4 BEDROOMS

| ADDRESS | PHONE | DISTRICT |
|---|---|---|
| 5421 La Jolla Mesa Dr. | 454-2251 | La Jolla |
| 4755 Pauling | 274-2900 | University City |
| 5854 Lamas | 453-1095 | University City |
| 4225 Bayard | 273-5533 | Pacific Beach |
| 4369 Putman | 274-5661 | Clairemont |
| 3642 Lloyd Terrace | 276-1234 | Clairemont |
| 5555 Diane Ave. | 274-5161 | Clairemont |

### 5 BEDROOMS

| ADDRESS | PHONE | DISTRICT |
|---|---|---|
| 6183 Stetson | 453-4732 | University City |
| Helix West Mdls. | 460-2561 | La Mesa |

### VACANT 2-BEDROOM

Why rent when you can build an equity in this delightful home with brand, spanking new w/w carpets? Just freshly painted and waiting for your approval. Only $1200 down with payments less than rent.

### VACANT 4-BEDROOM

Absolutely enormous living room with terrazzo fireplace, swimming pool, too. Only $29,500.

### ANOTHER VACANT 4-BEDROOM

Kearny High district. Near new carpets, forced air heat, built-in range and oven. Asking $22,900 with no down payment for vets. FHA terms, too, or assume 4¾% existing loan.

### ABSOLUTELY IMMACULATE!

3-BR. with 2 large baths, forced air heat, built-in range and oven, and near Madison High. Only $22,500 with your choice of financing. Call now!

## CLAIREMONT REALTY

3949 CLAIREMONT DR. 274-5661

**OPEN SUN. 1-4**
1051-1053 BERYL
TROPICAL PARADISE
2—2-B.R. houses. Glass doors lead to tropical garden. Blt-ins, fireplace. $37,500.
E. F. CLINT 488-3583

**OPEN SUNDAY**
4755 PAULING
4-B.R., 2 bath, w/w carpets, drapes, fenced. $21,950.
CURRENT Rltr. 274-2900
For Peninsula Properties
Peninsula Realty 224-3428

## THE WEEKS BEST BUYS

**Near Mun. Golf Course**
2-B.R., 1 bath, separate dining room, large yard. Cozy, cozy rent breaker. Low down, only $17,900. Owner will carry.

**Southeast San Diego**
Invest and watch it soar in value! ¾ acre, R-4, will accommodate 22 units, 2 story. House on property now rented. Good terms. $22,500. Will trade.

**High on a Hill**
2-B.R., 1 bath with fireplace, view of bay. $14,750.

**POINT LOMA**
LOTS OF VIEW LOTS
$10,500 UP

**Exciting Bay View**
3-B.R., 2 bath home, immaculate, 3 years old. $39,950.

J. DREW SMITH, broker
2145 Poinsettia Dr. 222-1148
222-3204 Eves. 223-0454

## OPEN HOUSE

BY OWNER
College Area "Charmer"

Large Landscaped Lot
Automatic Watering System
Luxurious Heated Pool
Spacious Covered Patios
Built-in Barbeque

Air Conditioned Beauty
3800 Sq. Ft. of Living Area
4 Roomy Bedrooms & Baths
+ Guest Quarters & Bath
35' Family Room

Modern Features
Built-in Bookcases, Cupboards & Wardrobes Beyond Belief
Built-in Chambers Appliances, Range & Double Oven
Refrig. & Dishwasher
Custom Designed Fireplace with Planters
Rich Carpeting - Drapes
Will Trade Equity For Income Property
6117 PONTIAC ST. 583-0119

## NAT CORDOVA

REALTOR

**OPEN SUN. 1-5**
1071 PACIFIC BCH. DR.
EXCLUSIVE BRIARFIELD
Large 3-B.R. + den, 3 bath. Immaculate, custom home. Separate dining rm. Built-ins, w/w carpeting, drapes, gorgeous decor. 250' to North Shore of Bay. 10% down. $47,950.

LUXURY HOME NEAR LA JOLLA + SEPARATE INCOME UNIT—Three B.R., 2 bath, lanai room and SEPARATE DINING RM. Two B.R. 1000 sq. ft. Apt. Both have built-ins, w/w carpeting & drapes. EXCELLENT PROPERTY, BLOCK TO OCEAN, $53,500. Eves. 273-0210

1160 GARNET 488-7523
1029 PROSPECT 459-3383

REDUCED! 2 story colonial among lots of trees. Large 4-B.R. & family rm., 2½ baths, built-ins, fireplace, carpet, dbl. gar. Near N. Park. $39,900. Make offer!
YOST DR. LOT — 73x140 R1 Choice area. Clear. $15,900 Terms.
WILL TRADE! Point Loma 20 furn. units choice location. $29,700 Gross. $113,000 equity for larger Beach area or Hillcrest.
HORNBLEND & LAMONT — C-zone corner 50x125 with 3 rentals. $47,900. Adjoining 50x125 also for sale at $30,000. Both clear. Good terms!
EVE. 273-7900; 453-3736
442-2694; 273-8367

CHARLIE BLANE, REALTOR
1621 Grand Ave. 274-3737

## OPEN TODAY 1-5

4-B.R., 2½ bath plus family room with a bay and ocean view. $36,950.
3642 Lloyd Terrace
CLAIR BURGENER CO.
276-1234 Eves. 276-7431
For Bay Park-Clmt. homes
Call Hagan Realty 276-6999

## BEACH 'n' TOWNE

SELLS MORE!

OPEN SUNDAY 1-5 P.M.

3474 ELSINORE PL. OFF MORAGA — **Decorator's Dream! (5¾%)**
Alas! He awoke before he saw the lo, lo price of $24,900 and 5¾% loan! Nestled among others for $4,000 more! 3-BR., 2 baths. HURRY!

4432 MORAGA OFF BALBOA — **PARTY ROOM TO SPARE**
Brand new family room added and here comes the job transfer! Many luxury items in this 3-BR., 2-bath luxury home. Close to schools, shopping, etc. Act today!

3573 MERCER OFF GOVERNOR — **TIME TO MOVE UP?**
Splendiferous quality! But only for the very best. 3 BRs. Quiet court. Close to all.

2920 LUNA AVE. Off Cl'mt. Mesa Blvd. — **Immac. 3-Br., 1½-Bath**
Fireplace. Large level yard. 2-car garage. Has covered patio. Pride of ownership home. DON'T DELAY—SEE IT TODAY!

3571 IDLEWILD OFF LUNA — **$17,900!!!**
New paint—new wall to wall carpet. This 2-BR. home like new for $117 mo. including all. Low cashout VA FHA. Terms ok. Shopping and bus 2 blocks. Fast possession.

3421 STETSON AVE. OFF GOVERNOR — **THE EPITOME!**
Gracious living at its finest. 15x17' master BR. suite plus 2 twin size bedrooms. Large living room with floor to ceiling fireplace. Decorator carpets and drapes. University City's finest.

5854 LAMAS NEAR STRESEMANN — **4-BR. BEAUTY**
This lovely home situated in a quiet cul de sac in University City can be yours for only $32,950. You won't want to miss this one!

2635 BURGENER WESTERN HILLS — **"Motelers" Vacant—plush!**
Spectacular 3-BR. nestled in tropical plants and tall pines. Features massive brick fireplace and modern kitchen. Brand new paint and carpets. Bring checkbook and suitcase.

3446 STADIUM PL. OFF GOVERNOR — **BRAND NEW CARPET**
throughout this lovely 3-BR. home on cul de sac. Large and private master BR. perfect for any couple. Features brick fireplace, built-ins, bar. Owner anxious to sell. Let yourself go!

453-1095 Beach 'N' Towne 488-1095

Hear the news 6 times daily on KFMB-FM Stereo

## ART LEITCH VALUES

**PACIFIC BEACH OFFICE 488-7535**
828 GARNET AVE.

STEPS TO SURF & SAND
3-B.R. beach home near Catamaran. Has LR 15x13, DR 13x12. Average BR size 13x12. Winter income $225 mo. Existing loans pay off $141 per month. To see by appt. call 488-7535.

PRESTIGE AREA
CHARMING 3-B.R., 2 bath modern home in Pacifica area. Surrounded by many homes in $40,000 class. Many extras, w/w carpets, fireplace and 21x15 living rm. This is a bargain at $34,000 and won't last. Call 488-7535.

11 UNITS NEAR BEACH $55,000
Trade & cash & owner will carry. Build equity fast with these older well located units. Just 3 blocks to beach with 85 ft. frontage & paved alley. Huge tax factor & built-in financing. Call 488-7535.

OFFICE OPEN SUNDAY 9:30 'TIL 5 P.M.

**CLAIREMONT MESA OFFICE 274-5040**
4575 CLAIREMONT DRIVE

"MOUNT AREA"
4-B.R., 2 bath home in excellent location, convenient to schools, churches, shopping & bus. Better hurry this one won't last long at $24,950. Call 274-5040 today.

UNIVERSITY'S FINEST
Executive transfer makes this unique 4-B.R., 2½ bath, 2 story available now. Family room, dining rm., elec. built-ins, fireplace, carpet & drapes. Large lot, room for pool. Assume VA loan, hurry. Call 274-5040 now.

CANYON VIEW
Near Clairemont Square. 3-B.R., 2 bath, extra large patio, 2 car garage. $22,950. Pay down and assume loan at $104 per mo., at, would you believe, 4½% interest? Call 274-5040. Eves. 273-5076.

ART LEITCH, REALTORS

4 UNITS
50x125 Corner lot
$35,950

$5,000
BAY VIEW LOT
with plans for nice home.

WE TRADE OR SELL ANYTHING, ANYWHERE
INCOME — HOMES
INVESTMENTS

GROVER MYERS
REALTOR
1025 Garnet 488-0697

**A Nice Family Home**
4-BR, 1¾ bath. Near schools, churches & shopping. Fireplace, forced air heat, blt-ins, water softener & many extras. Will sell FHA or VA or assume 5¼% GI loan. $25,500.

Estelle Statler, Realtor
1976 GARNET 273-8838
Eves. 273-3598 488-8047

OPEN — OWNER
1,900 sq. ft. modern 3-BR., 2 baths, blt.-ins, fireplace, huge family rm., dbl. gar. Many extras. Privacy. $28,500. 5140 Georgetown.

## 2 New Townhouses

2-B.R. — 2 BATH
OPEN SUN. NOON 'TIL 6
3526-30 Ethan Allen Ave.
Near Morena Blvd.
1 short block to bus.
Carpets & built-ins
$27,600. Only 10% down.

**La Jolla**
Near UCSD beautiful 4-B.R., 2 bath with new carpeting & paint inside & out. Canyon view, low maintenance landscaping.

**Attention**
FHA-VA BUYERS
IF I WERE YOU
I'D see this newer West Clairemont 4-B.R., 2 bath, 2 story home today. Wet bar, fireplace, carpet & drapes. Priced to sell. Call Now1. Eves. 223-0451.

JACK LEE REALTY
4635 Mission Bay Dr.
276-3714

## OPEN SUN. 1-5

POOL & PRIVACY
is yours in this freshly painted 3-B.R., 2 bath home with 36' free-form solar heated swimming pool. 21' living room with fireplace. Wall to wall carpeting and drapes. Large activity room looks out on pool and canyon. All electric kitchen. Covered patio in rear. Completely private patio in front. 2 car garage. Rotor TV antenna. Mature shrubs $28,000. FHA & VA terms.
2326 RON WAY

LIST WITH BUSY B
YOUR ACTION REALTOR

## BUSY B

2321 Morena
276-0300 Eves. 276-0704

LAKE MURRAY: 6235 Emerald Lake; 3-B.R., 2 bath, fireplace, 22x18 panelled family room, $24,000 and only $2,300 dn to new FHA loan.
NEAR DOWNTOWN S. DIEGO — Most spotless 1,000 sq. ft. 3-B.R., 1½ bath home, on a 50x100 commercial lot. Use as living home or for professional use. Only $21,500.
"BY APPOINTMENT". Near all, refurbished 3-B.R., close to bank, shopping, & Recreation Center. Only $24,500. Must ask for "Mr. Noble" to see & for any further information.
COMMERCIAL 6 PLEX — $63,950 in N. P. Beach. 3-B.R. + 5-B.R.s.
Evenings 273-9618
A. R. NOBLE REALTOR
1356 GARNET 274-9700

## Custom built--view

3-B.R., 2 bath, paneled walls, closed in patio. 11 years old. In P.B. OWNER ANXIOUS to sell.
ALSO
A nice 4-B.R., 2 bath in Allied Gardens with a good 5½% assumable VA loan. A GOOD BUY at $26,500.
ALSO
A 5-B.R., 3½ baths, Moorish architecture, tile roof with a large center open air screened atrium. A most unusual home in Pt. Loma for only $65,000.

C. ED SCHUETZ & ASSOC.
488-8318 Eves. 488-8948

## MOTHER-IN-LAW SPECIAL

3-B.R., 1¾ bath with extra large living rm. & family Kitchen + a separate B.R. with full bath & a frplc. in living rm. Privacy for Mother-in-law. Can also be used as 4-B.R. & family rm. Central location. Walk to stores & schools. Owner is open to all terms.
ASKING ONLY: $24,500

KLEEGE REALTY
4116 Kane (off Morena)
276-6230

UNIVERSITY CITY
4-B.R.,2 bath + family. Xlnt. financing. Drive by
5924 STADIUM ST.
Then call 453-1758, agent.

For Real Estate Assistance
"Call" A. R. Noble 274-9700

## Clairemont's Original Realtors

MULTIPLE LISTING MEMBER

## Burgener's Best Buys

BIG, BIG HOME
4 BRs, 2½ baths and family room. Roomy 2100 ft. On cul de sac near schools plus bay and ocean view.
276-1234 Eves. 276-4410

BAY AND OCEAN VIEW
3 BRs. plus family room plus heated pool. $33,500.
276-1234 Eves. 276-4410

BAY AND OCEAN VIEW LOT
60x125' prestige area. Close to bus, schools, and shops. $10,000.
276-1234 Eves. 276-4410

MOVE RIGHT IN
Are you urgently in need of a 3-BR home? We have one available for immediate occupancy. Check these features & let us show it to you. Modern built-in kitchen, fireplace, wall-to-wall carpeting, drapes, lovely enclosed yard with fruit trees. Asking $22,000. FHA or VA terms.
277-1234 Eves. 274-4411

18x30' FAMILY ROOM
3 BR, 2 bath, 2 car garage. Carpets & drapes throughout. F.A. Heat. Fireplace, Excellent location. Good financing. Owner anxious. VA—FHA, you name it!
277-1234 Eves. 274-4411

NOW YOU CAN ENJOY A HOME
With large entertainment area at only $23,950. 3 BR, 2 bath, 2 car garage plus 20x20 patio room. Home has other desirable features, such as fireplace, electric buit-ins, & forced air heat. Good buy on FHA terms or submit.
274-1234 Eves. 274-0503

EXCELLENT 4-BEDROOM
This home is in fine condition and on large lot with mountain view. Built-ins, shake roof, fenced. Seller will consider FHA or VA terms. to selling price of $27,500. Be sure to see this home.
274-1234 Eves. 274-0503

LOVELY FAMILY HOME
SHARP 4 BR, 2 bath home. Carpets, drapes, fireplace. Built-in range & oven, corner booth in kitchen. 2 car garage. A quiet, beautiful area. Must see to appreciate. Only $26,950. Submit down.
278-1234 After 6 p.m. 274-5419

BEAUTIFUL MODEL HOME
This lovely 3 BR, 2 bath, model home with expensive carpets throughout, custom drapes, built-in range & oven. Custom landscaping. Close to shopping. Priced only $24,900. Try your VA or FHA.
278-1234 After 6 p.m. 274-5419

## Clair W. BURGENER CO.

REALTORS

APPROVED VA BROKER

| | | |
|---|---|---|
| SOUTH CLAIREMONT | 2585 Clairemont Dr. | 276-1234 |
| KEARNY MESA | 3355 Sandrock Road | 277-1234 |
| NO. CLAIREMONT | 3851 Clairemont Mesa Blvd. | 274-1234 |
| EAST CLAIREMONT | 5358 Balboa at Genesee | 278-1234 |

## CIRCLE

SUNSHINE BRIGHT
Just listed this sparkling 3-B.R. home in W. Clairemont area, near schools, minutes to beach & freeways. Nylon cpts, custom drapes, huge cov'd patio off LR & many bearing fruit trees. Priced at $23,950. 274-6200 Eves. 273-4581.

BEAUTY & CHARM
Park View 3-B.R.,2 bath + family room, fireplace + kidney shaped Gunite Sunset pool. Graceful lines for graceful living in a completey modern one year old home. Drenched in sunshine & you can have your picnics in your own back yard. Cash out to 6¾% VA loan or try a new FHA. 273-3921. Eves. 274-3553.

WALK TO "QUAD"
Close to all, including bus, school & Quad shopping center. Lovely 3-B.R., 2 bath w/new cpts thruout, fireplace, elec blt-ins + newly painted inside & out. A pleasure to show. Vacant for quick possession. VA or FHA terms. See & submit. 276-4112. Eves. 276-1352

4-B.R., 2 BATH — $20,500!
First offering, owner headed for Pittsburgh. Quality built home w/blt-in oven & range, cov'd patio, 66x140 ft. level lot + 2 car garage. Walk to all schools & Boys Club. No down to Vets, $1100 down FHA or take over 6% VA loan. 273-1524. Eves. 296-1287.

LEISURE LIVING
is yours in this 3-B.R., 2 bath "Fiesta" model w/40 ft. "Anthony" gunite pool (solar heated) + water softener, air conditioner + cpts., drapes, blt-ins, dishwasher, & dbl. garage. In spotless condition on spacious lot. No down to Vets, $1300 down FHA-VA. 278-0130. Eves 279-7603.

NEW LISTING
Mission Village "Fiesta" model, 3-B.R., 2 full baths + dbl. garage on fenced lot + free standing covd patio, cpts & drapes thruout, fireplace, elec blt-ins + lge dining area. Available for no down to Vets or FHA terms —4¾% VA loan also avail. 279-0240. Eves. 276-1424.

## CIRCLE REALTY, Realtors

| | |
|---|---|
| 1759 Garnet St. | 274-6200 |
| 3984 Clairemont Mesa Blvd. | 273-3921 |
| 3245 Mission Village Dr. | 278-0130 |
| 4376 Moraga Ave. | 273-1524 |
| 3087 Clairemont Dr. | 276-4112 |
| 3340 Sandrock Rd. | 279-0240 |

4 Homes for Sale 4 Homes for Sale

# Bird Realty

PERSONALIZED SERVICE WITH SINCERE EFFORT

## OPEN FOR INSPECTION SUN. 12-5

2558 PHEASANT DRIVE
3-B.R. — 2 BATHS — EZ TERMS

LARGE FOUR-BEDROOM, TWO BATHS
Over 1700 Sq. Ft. arranged into an excellent floor plan. Near-new carpets over golden oak floors. Built-ins, dishwasher, fireplace, nice landscaping with sprinklers. Submit your terms. 274-4100, eves. 279-1415.

"BIRDLAND" SPARKLER
Three bedrooms, two baths plus enclosed patio-room just right for entertaining year around, complete with fireplace. E-Z FHA or VA terms available. 279-8400.

VACANT, SERRA MESA 3-BEDROOM
A quality built home modestly priced. Oak floors, built-ins, carpets & drapes. Large rear yard, fruit trees. Near John Paul Jones school. 278-9910. Evenings 277-8424.

### Ten Offices To Serve You

| | | |
|---|---|---|
| Kearny Mesa | 4227 Convoy | 279-8400 |
| Clairemont | 3949 Clairemont Dr. | 274-4100 |
| Serra Mesa | 3373 Sandrock Rd. | 278-9910 |
| Allied Gardens | 6403 Mission Gorge | 283-6591 |
| Income & Exchange | 3066 El Cajon Blvd. | 283-2014 |
| College | 6822 El Cajon Blvd. | 465-3600 |
| North Park | 3066 El Cajon Blvd. | 283-6171 |
| Fletcher Hills | 2234 Fletcher Pkwy. | 460-3300 |
| El Cajon | 403 E. Main St. | 442-0715 |
| Escrow Co. | 3066 El Cajon Blvd. | 283-6037 |

# American Realty Guild

JUST LISTED—Well appointed large 2 BR & den Townhouse North Pacific Beach. 4 years new. Quality interior panelling. Open beams with view deck.

NEAR CROWN POINT
3 BR home with 1 BR rental unit. Near Mission Bay. Excellent residence. Tenant helps to pay.

R-4 POINT LOMA
11,500 sq. ft. less than $3. per square foot. 3 corners. Interested?

963 GRAND AVE. "Where The Action Is" 488-2854

## Announcing the new location of
Mrs. Stoneback

Complete Property Management & Rental Service

Let a professional accountant handle your account

Servicing the Beach Area
La Jolla, Clairemont & other parts of the City

Nat Cordova, Realtor
1160 GARNET 488-0720

REAL ESTATE SYNDICATE MANAGER
2124 Garnet 274-5442
DANIEL REALTOR

4 Units Partly Furn.
Gross $365 mo. $30,000
Small down
Gillam Realty 274-5000

## CLASSIFIED AD INDEX


**AUTOMOTIVE**
**EMPLOYMENT**
Antique Cars ..... 72
Auto repairs & parts ..... 64
Autos for lease ..... 66
Autos for Sale ..... 70
Autos Wanted ..... 65
Dune Buggies & Jeeps ..... 67
Imports & Sports ..... 71
Trailers, Campers, Mobile Homes 62
Trucks ..... 63
Child Care ..... 43
Employment Agencies ..... 35
Employment Services ..... 35
Help Wanted Men ..... 37
Help Wanted Men & Women ..... 36
Help Wanted Women ..... 38
Situations Wanted Couples ..... 40
Situations Wanted Men ..... 41
Situations Wanted Women ..... 42

**MERCHANDISE FOR SALE AND WANTED**
Antiques & Art ..... 51
Boats & Supplies ..... 59
Motors, Accessories, etc.
Furniture & Carpets ..... 53
Household Appliances ..... 52
Misc. for Sale ..... 50
Misc. Wanted ..... 49
Motorcycles ..... 60
Motorbikes, Scooters, etc.
Musical Instruments ..... 53
Swaps ..... 45
TV, Radio, Hi-Fi ..... 54

**REAL ESTATE**
Acreage for Sale ..... 8
Beach Property ..... 5-A
(Various Area Subheads)
Business or Industrial, for Sale or Lease ..... 10
County Property ..... 5
(Area Subheads, various)
Homes for Sale ..... 4
Clairemont ..... 4-A
Kearny Mesa ..... 4-B
La Jolla ..... 4-C
Pacific Beach ..... 4-D
Pt. Loma-Ocean Beach ..... 4-E
University City ..... 4-F
Income Property ..... 6
Lots for Sale ..... 7
Mortgages, Trust Deeds ..... 16
For Sale, Wanted.
Out of Town Property ..... 13
for Sale or Trade.
Property, Sale or Trade ..... 11
Real Estate Exchanges ..... 12
Real Estate Loans ..... 17
Real Estate Wanted ..... 14

**RENTALS**
Apts. for Rent ..... 24
Furnished
Apts. for Rent ..... 25
Unfurnished.
Duplexes for Rent ..... 26
Garages for Rent ..... 31
Houses for Rent ..... 27
Furnished
Houses for Rent ..... 28
Unfurnished
Misc. Rentals ..... 29
Motels, Hotels ..... 30
Office & Stores for Rent ..... 20
Rentals to Share ..... 23
Rentals Wanted ..... 32
Rest Homes, Sanitariums ..... 22
Rooms for Rent ..... 21

**OTHER CLASSIFICATIONS**
Business Opportunities ..... 15
In Memoriam ..... 76
Lost & Found ..... 73
Money to Loan ..... 18
Money Wanted ..... 19
Personals ..... 75
Pets & Livestock Supplies, etc. ..... 58
Public Notices ..... 74
Schools, Instructions ..... 44


**Open rate 60c per line**
**PRIVATE PARTY CASH DISCOUNT RATE**
Limited to private party advertising only, and providing full payment is received in our office not later than 5 p.m., Wednesday, following the date the first ad appears.

**For Sale Classifications**
**Items totaling less than $100.**
**2 Lines — 2 Times ....$1.00**
**Also Situations Wanted**
**(Paid in Advance)**

Other Classifications
2 Lines — 2 Times.....$1.60
2 Lines — 4 Times.....$3.00

**COPY DEADLINES**

**6 p.m., TUESDAY FOR THURSDAY PAPER**

**6 p.m., FRIDAY FOR SUNDAY PAPER**

**AD CANCELLATIONS**
**Same as above deadlines providing ad has appeared at least one time.**

**Ads Cancelled before appearance are subject to a 50c setting fee.**

**CASH REFUNDS HELD 30 DAYS**

OFFICE HOURS
Monday thru Friday
9:00 a.m. to 6:00 p.m.
Saturday
9:00 a.m. to 1:00 p.m.

TELEPHONE HOURS
Monday thru Friday
8:30 a.m. to 6:00 p.m.
Saturday
8:30 a.m. to 11:00 a.m.

THE SENTINEL will not be responsible for more than one (1) incorrect insertion and reserves the right to edit or refuse any advertisement it deems objectionable.
BOX NUMBER REPLIES will be held for 30 days after expiration of ad.
SERVICE CHARGE of 50c for each box number.

**TOO LATE TO CLASSIFY**
**8:30-11 A.M. .....Saturday**
**8:30-11 A.M. ....Wednesday**

**274-3210**
2724 GARNET AVE.
San Diego, Calif. 92109

4 Homes for Sale 4 Homes for Sale

# CLAIREMONT REALTY

OPEN HOUSE TODAY 1-5
8529 DUBONNET
A decorator's showplace, this awe inspiring 3-B.R., 2 bath Serra Mesa home offers dreamy soft w/w cpts, custom draperies, newly painted throughout, huge fireplace, large covd patio. Will be sold this Sunday. Only $22,950.

OPEN HOUSE TODAY 1-5
EXOTIC!
5796 SCRIPPS
is ony one of many words to describe this 3-B.R., 2 bath home in University Hills. Lg. LR with fireplace, buffet cabinets in DR. Built-in range and double oven, tiled pullman baths. Huge covered screened in patio and beautiful low maintenance landscaping. Many additional features you must see.

OPEN HOUSE TODAY 1-5
4369 MT. PUTMAN
Privacy galore is yours in this 4-B.R. home with a family room far removed from the living area. A perfect arrangement for the student, mother-in-law, or guest is the secluded 4th BR with its own private bath. Over 1700 square feet and only $25,900. Come see!

OPEN HOUSE TODAY 1-5
UNIVERSITY CITY — VACANT
5969 SCRIPPS
Here is your 3-B.R. dream home with a fabulous swimming pool. Professionally landscaped grounds in this case means it's nearly maintenance free. Open Sunday 1-5 p.m.

# CLAIREMONT REALTY

3949 CLAIREMONT DRIVE 274-5661

# REGGIE — THE POOR MAN'S REALTOR

POOR MAN'S LOT $4,950
Top Area — Townhouse Site.

POOR MAN W/KIDS
Flat lot on Turquoise St. — Next to School $12,500

GET RICH—POOR MAN
Buy these 4-R Dogs. $400 Mo. In.—Ask $34,000

GET RICHER — POOR MAN
RP—75x125 Garnet St.—5 Shacks bring in $500. Doctors' Offices, etc.—would bring more. Ask $62,000—but love to talk.

NOT FOR THE POOR MAN
Muirlands Best—Huge 2-way view Lot—La Jolla Scenic Dr.—end of La Pintura, $24,500.

CALL ME FOR OTHERS — RENTALS TOO

Reginald Paul, Realtor 276-4222 2415 Morena

## OPEN HOUSES SUNDAY 1-5

4160 LODI WAY
3-B.R., 2 bath, COMFORT & PRIVACY, large canyon lot, save $$. Needs paint. $21,500

OPEN HOUSES
SUN. 1-5 P.M.

5555 DIANE AVE.
4-BR, 2 bath, canyon lot, LARGE family room. Built-ins, fireplace, carpets, drapes, cul-de-sac. $32,500.

SUNDAY 1-5 P.M.
4222 MOUNT HUKEE AVE.
3-B.R., 2 bath, + den. carpets, drapes, covered patio, canyon view, FHA-VA. Reduced $25,900.

NEW LISTING
3-B.R., 2 bath + FAMILY ROOM! Fireplace, blt-ins, newly painted. Vacant. $22,900

DUPLEXES
FEW available VA or FHA, live in 1 rent the other, prime location, near everything. $21,000-$22,500.

POOL FUN!!!
3-B.R., 1 bath, 30x16 POOL. Modern kitchen, near all. $23,500

UNIVERSITY REALTY
Phone 274-5161

## Move In Today!

HELIX WEST

SEE THESE LUXURIOUS
4—5-BR. & 2—3 BATHS

BEST VALUES
from $28,800

CARPETS, DRAPES, BUILT-INS, FIREPLACE, BEAMS, FENCED. ALL ON QUIET CUL DE SAC.

10% dn. LOW 7¼% int.

TAKE 94 FWY. EAST TO LEMON AVE. RT. ON BANCROFT TO FLETCHER DR. TO MODELS.
Open 12-6 460-2561

New custom 3-B.R., 2 bath, in Del Mar. By owner. $34,500. 13931 Durango Dr.

## NEAR ALL

Near Diane shopping ctr., Madison High. 3-B,R., 1¾ bath, carpets, drapes, enclosed patio. Assume 5¼% GI loan with payments of only $128 per month.

## NEAR MARINE BASE

3-B.R., 1¾ bath. $17,950. Close to downtown. Low maintenance. Low down/FHA, no down VA.

## CANYON VIEW

2-B.R., near Clairemont Square Shopping center. Assume 7¼% FHA loan. $113 month pays all.

## DUPLEX

On Clairemont Drive at bus stop. 2—2-B.R. Apts. on huge 60x264 lot with room to build 1 more duplex. Take over 6½% FHA loan with payments of only $146 per month.

## 4 ON 1

4 houses on R-4 lot. On Hawley Blvd. 1—2-B.R. & 3—1-B.R. cottages renting for $240 per month. Full price $18,000.

# MARMET REALTY

4586 CLMT. DR. 276-4211

# DELL E. KIRK

OPEN SUN. 1-5
770 VAN NUYS
Let us show you the best buy in town- 3-B.R., 2 bath, brick fireplace, new carpet over oak floors, block fenced yard, big 2 car garage. Steps to shopping and Bird Rock school. Only $28,750. Try 10% down.

LA JOLLA
Above Kate Sessions Park 4-B.R., 3 baths, plus family room off kitchen. Carpeted throughout. 2 fireplaces. Good ocean view. Asking $42,900.

WE NEED A SALESMAN
1930 BALBOA AVE.
at Lamont
274-6660 Eves. 488-2433

# GOVT. REPOSSESSIONS

All San Diego Areas
Like new or (as is)
Low down or no down pymt.

KLEEGE REALTY
4116 Kane, off Morena
276-6230

4 Homes for Sale 4 Homes for Sale

## OPEN SUNDAY 1-5

5125 CASTLE HILLS DR.
VACANT
QUICK POSSESSION
An outstanding 3-B.R. + den, separate dininv room, floor t ceiling fireplace, 2 baths. Spacious rear yard & patio, walled. Minimum yard work. $35,750. Owner transferred, must sell!

LIST WITH US
& START PACKING.

SALESMAN NEEDED

# SEEBERGER

REALTOR
274-3466 Eves. 488-3020
3466 INGRAHAM

## VACANT
## OPEN

3434 Elsinore Place
(Off Moraga)
IMMEDIATE POSSESSION
NICE 3-B.R., 2 bath, built-ins, fireplace, fenced. Quiet street. $22,900. Try FHA or GI. OR, assume 4½% loan Submit? Owner anxious!

## OPEN SUN. 1-5

1310 Cary Way
(Off Vicki Dr.)
Castle Hills, 3-B.R., den, 2 bath, built-ins. Oak floors, floor to ceiling fireplace. Covered patio, double garage. On Cul-de-Sac. Try 10% down. Or, trade for smaller home. Only $33,900

# MISSION BAY REALTY

2002 GRAND AVE.
276-6911

## OPEN SUNDAY 1-5

PAUL JONES
(Above Morena Blvd.)
4 Spanking new 3 BR.'s + TOWNHOUSES
Built-ins, forced air heat, fireplaces, 1½ baths +.
MOVE IN NEXT WEEK

## 5-BR. - 3-BATH - VIEW

Built-ins, fireplace, forced air. Carpets, hardwood floors. WALK TO ALL SCHOOLS. Good terms, possible small trade — submit. Eves. 276-4714

WATERS & ASSOC., INC.
276-2540

OPEN SUNDAY 1-5
4952 POLA CT. So. Clmt. 3-B.R., 2 bath. $27,950
3961 MT. BRUNDAGE, Clmt. $25,500. 4-B.R., 2 bath.
4631 67TH ST. E. San Diego. $16,950. 2-B.R., 1 bath.
NOT OPEN BUT DRIVE BY
3527 ETHAN ALLEN, So. Clmt. $22,500. 3-B.R., 1 ba.
5059 ENSIGN, No. Clmt. 3-B.R., 2 bath. $19,950.
6250 BRANTING, University City. 3-B.R., 2 ba. $33,800.
3772 BROADWAY, So. E. San Diego. 3—R-2 lots. + 2-B.R. $25,500.
9600 LAMAR, Spring Valley. 4-B.R., 2 bath, pool. $43,000

# COONEY/CARTER

REALTORS
3949 Clairemont Dr. 276-6441

## 4-B.R. Clairemont

Best area. Approx. ⅓ acre canyon view lot. Large kitchen, dishwasher, 2 sinks, eating area, room for washer, dryer. Fireplace, carpets, drapes, fenced, detached gar., lots of brick work front & patio. Large Playhouse, fruit trees, and sprinklers. Assumable 5¾ VA loan. By appt. only Sat. & Sun. 273-2314 eves. Principals only, please.

## VIEW! VIEW! VIEW!

Looking for a big 4-B.R.? We have found the one for you. Parquet floors, 2 car garage, fireplace & of course a fantastic view! Call today, tomorrow may be too late.

BILL HUGHES, REALTOR
4105 Ashton St. 276-1668
6069 Miss Gorge Rd. 283-5921

## OPEN SUNDAY 1-5

6202 MT. AGUILAR
STOP - LOOK - SWIM
Buy this 3-B.R., 2 bath & "SPLASH IT TO THEM". Come by & see us.

BJARNE LUND, REALTOR
488-8365

Complete real estate service
Bjarne Lund, Rltr. 488-8365
You promised her a lot, buy one! Blais Rlty. 276-4420.

4 Homes for Sale

VACANT
IMMEDIATE POSSESSION
Charming 3-B.R., 2 baths
Built-ins, fireplace, carpeted and draped
Only $19,000
FHA TERMS

JEDERBERG REALTY
277-2512 — 279-4900

FRANK CURRENT, RLTR.
Complete Service 274-2900

4-A Clairemont

## Assume 5¼% VA Loan

VIEW OF MISSION BAY AND ROSE CANYON
2 story, 3-B.R., fam. rm., 2½ ba., carpets, drapes, frplc. FA heat, blt-ins, 2½ car gar., fenced yard.

SHANNON REALTY CO.
274-0451

IMMEDIATE POSSESSION
By owner. E. Clmt. 3-B.R., 2 bath, Cul-de-Sac, bltins, near new carpets & drapes, water softener, TV antenna, lg. landscaped yard, Xtra lg. patio slab. 5¼% GI. $24,500. 279-3562

OPEN HOUSE 1 to 5 p.m.
4333 MT. JEFFERS AVE.
Easy care home with many luxury features. SEE to appreciate. 3-B.R., 2 ba., fam. rm, PLUS activity rm., 2-car gar., 28' cov. patio. Improvements far below cost. Only $27,250. 278-2626

3-B.R., 1½ bath, 2 car gar., new w/w carpet, drapes, auto. water softener, brick patio, view, 5½ yrs. old. $23,500. By owner. 272-0351 appt 5233 Gaylord Dr

By owner 3-B.R., 2 bath, w/w carpets, drapes, frplc., 2 car gar., screened Belair patio, fenced, fruit trees, trailer space. Nr. schools & shopping. $20,900. 273-1499

Lg. home, reduced $1400 3-B.R., 2 ba., den, lg fam. rm., frplc., lg. patio, nr. Astro. Open 11-5 VA, FHA or assume 5¼% 4201 Caledonia 278-2226

Western Hills 3-B.R., 1¾ bath. Walk to public & parochial schools. Balance on 5¼% FHA $17,500. Sale by owner, $26,950. 276-2638

3-B.R., 2 ba., fam. rm., patio, sprinkler system, elec. gar. door opener, custom carpet & drapes. 1 blk to schools. 279-3877. $28,800

VIEW — $23,990
4 Bedrooms, 2 tile baths, assume 5¼% VA loan. Near shopping & schools.
OWNER 277-1516

5¼%
Assume G.I. loan on 3-B.R., 2 bath, hardwood floors. Nr. Serbian Orthodox Church. Owner-Agent. 273-3398

A HOME TO ENJOY
3-B.R. Professional landscape, pool, & patio. Xtras. $25,500. Terms. 274-4317

By owner 3-B.R., 2 bath, carpet, drapes, blt-ins, cov. patio, 2 car. Walk to schls. & shopping. $22,000 278-6549

By owner. 3-B.R., 2 ba., 2 car, cov. patio, carpet, drapes, blt-ins. Near 2 schls., shops & bus $21,900. 278-6549

3-B.R., dining rm. Princip. only. 6928 Inglewood Dr. Phone owner. 273-7477

4-B.R., 2 bath, frplc., patio, $24,000 Owner. 277-2743

Bay Park

## BALLOONIST? GREAT!

BUY THIS 2-B.R. & RIDE UP — UP & AWAY.
BJARNE LUND, REALTOR
488-8365
"The only way to fly!"

4-C La Jolla

## OPEN SUNDAY 12:30-5

(No Signs)

6229 LA PINTURA

3 large Brs., 2½ baths.
Quality construction.
½-acre lot
Well landscaped.
Easily maintained
VIEW —
Assumable 5½% loan

7710 EXCHANGE PLACE

Charming, older 3-Br., 2-bath home, with gar. apt.
Located at 2 valuable 25 foot lots.
Within walking distance Shops, Schools & Beaches.

BEACH 'n' BAY REALTY
454-7115
OPEN 7 DAYS A WEEK
7780 Girard at Silverado
A California Corporation

Mary Stevens & Associates
5505 La Jolla Blvd. 454-0188

4-A Clairemont 4 A Clairemont

PARDEE HOMES

# BUILDER'S CLOSE-OUT

## CLAIREMONT NORTH--MODEL HOMES

3 & 4-BR. Homes with Lanai Kitchen/Dishwashers/Double Oven Ranges/100% nylon carpet. Shake Roofs/Fences / Lawns / Tree.

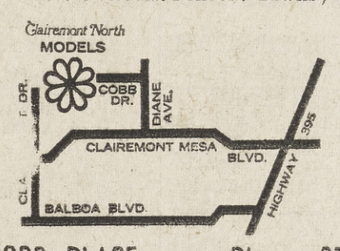


5298 COBB PLACE Phone 276-1300

4-C La Jolla

## OPEN SUNDAY 1-4

5556 RUTGERS ROAD

CONTEMPORARY HOME WITH VIEW. 3-B.R. & 2 BATH, FAM. RM., PROFESSIONALLY LANDSCAPED
$55,500

The Adjacent Lot Offered at $18,500

LA JOLLA HIGHLANDS

EXCITING RUSSELL FORRESTER DESIGNED CONTEMPORARY.
2-B.R. & 2 BATH.
ALL ROOMS OUTSIZED
MANY UNIQUE FEATURES FOUND ONLY IN CUSTOM HOMES.
LISTED AT
$44,500

CORNER VIEW LOT

LEVEL LOT 80x140 WITH EXCELLENT VIEW OF MOUNTAINS & NIGHT LIGHTS & A PEEK OF MISSION BAY. NICE AREA WITH CUL DE SAC STREETS.
PRICED TO SELL AT
$14,750

COLDWELL, BANKER & COMPANY
1020 PROSPECT 459-3851

FIRST TIME OFFERED
3,000 SQUARE FEET OF Luxury living. Immaculate 4-B.R., 2½ baths, family room, separate dining room, marble fireplace. Must be seen to be appreciated. In our best prestige area. Only $78,000.

IN THE VILLAGE
A REAL CHARMER
3-B.R. 1¾ baths. New shake roof. Modernized. Vacant. Ready to go. Call now. Low Thirties.

CONTEMPORARY
Surfs view and lots of glass. Oversized living room, with wall to ceiling glass. Separate private office on lower level. Asking $43,950.

COVE REALTY 454-0401

OPEN SUNDAY 1-4:30 p.m.
5421 LA JOLLA MESA DR.
MORE FOR THE MONEY.
Contemporary, split level. High open beamed family room and living room, with fireplace. Lovely ocean view. 4-B.R., 2 bath, carpets, drapes. Now vacant. Terrific value at $39,500.
VIRGINIA V. DALTON
REALTOR
2178 Avenida de la Playa
PHONE 454-2251

RENT OR BUY
Elegant Spanish 2 story Central La Jolla. Courtyard. Formal living room. Perfect for the entertaining family. Try $90,000 or $600 mo.

MARY STEVENS AND ASSOCIATES
Phone 454-0188

## LA JOLLA HEIGHTS

Secluded 5-B.R., 3 baths
Large family room plus Pool
Near UCSD. $55,000

McKELLAR & WYER
PHONE 454-0493

5318 LA JOLLA BLVD.
3-B.R., fireplace Year 'round patio 2 car garage. fenced. Privacy. $29,500.
ALCOVE REAL ESTATE
277-6865 454-2193

4-C La Jolla

## ART LEITCH VALUES

OPEN 7 DAYS A WEEK

NIFTY FOR THE THRIFTY
THIS delightful 3 bedroom, 2 bath, immaculate home needs you to love it as it has been loved. Many goodie extras include: elect. garage door opener; shower in gar.; parquet floors; covered patio; close to ocean . . . AND . . . Call us and we'll show you the rest. 459-3833.

TO WEED OR NOT TO WEED
Ocean front deluxe co-op Apt. Near Scripps Park. Large master B.R. & living rm. with second bedroom and two baths comprise this delightful dwelling. Kitchen has built-ins, inc. dishwasher. Laundry is in Apt., furniture available. 459-3833

Art Leitch, Realtors
7827 IVANHOE 459-3833

## OPEN SUN. 1 TO 5

NO SIGNS OR FLAGS
6374 LA JOLLA BLVD.
Huge L.R. with frplc., w/w carpet, drapes, D.R., lg. kitchen w/blt-ins, 2-B.R., (15x20' & 18x20'). 2 ba., 2 car gar. on paved alley. 3 blks. to the ocean.

SHANNON REALTY CO.
274-0451

## Good Fixer upper

ROOM TO EXPAND
3-B.R., fireplace, separate rumpus room. Some ocean view. Steps to Bird Rock school. Corner & alley. Sell or exchange for a small income.

CHARLOTTE TURK, Realtor
2134 GARNET 273-9675

## BIRDROCK

3-B.R., 1½ BATHS
LARGE LIVING ROOM
WITH FIREPLACE. $31,900

McKELLAR & WYER
PHONE 454-0493

OPEN SUNDAY 1-4
934 Sandpiper Place
3-B.R., 2 bath plus den.
MANY EXTRAS $41,500
COVE REALTY 454-0401

IMMACULATE large 3-B.R., 2 car garage. Has everything. $28,500.
RADELOW REALTY
276-2126 459-6759

5996 SAGEBRUSH ROAD
Spacious 4-B.R., 2 bath, family rm. Drive by & then call: 454-2754 for appt. anytime.

By owner: 4-B.R., 2 bath. 5596 Soledad Mt. Rd., L.J. $37,500. 274-5743

4-D Pacific Beach

R4—50x125'
Lot with older home. Assume existing loan $14,000. Sell or exchange for larger R4.
CHARLOTTE TURK, Realtor
2134 GARNET 273-9675

PACIFICA
Immaculate 3-B.R., 2 bath. View, w/w carpets, drapes. 5½% $36,000. Owner.
274-5151

EXCELLENT INCOME BUY
6 units. Near Ocean. Income $9000. Priced $65,000.
M. Canavan, Agent 454-0178

OPEN HOUSE SUN. 1-5
4-B.R. mansion 4225 Bayard
COVE REALTY 273-5533

## 4-D Pacific Beach

Trade 24x60 ft. luxury mobile home. 2-B.R., 2 ba., den w/wet bar, refrigerated air cond., for 2 or 3-B.R. home Pac. Bch or Bird Rock area. 262-1259 eves.

### Mission Beach

CONSTANT INCOME
4—1 BRs. SO. MISSION
APTS. + LAUNDROMAT
ALSO HAVE
3-BR. OCEAN VIEW HOME
BJARNE LUND, REALTOR
488-8365

2 VACANT LOTS
Large Comml. & 25x93 R-4. CURRENT, Rltr. 274-2900
PENNY Realty 488-1155
Mission Bay Sales Counselors

## 4-E Pt. Loma-Ocean Beach

OPEN 1-5
3023 TENNYSON
PRICE REDUCED $1,000. 3-B.R. Spanish Hacienda. Near NTC. Walking distance to everything. Now only $24,000
3409 FREEMAN
Open for the first time! 3-B.R., 2¼ baths in Loma Portal. Featuring quaint thatched English roof. used brick fireplace, spacious formal dining room, breakfast room, bay view from upper level. Only $42,500
WARDLOW & ASSOCIATES
1958 Sunset Cliffs Blvd.
224-2744

Shelter's Pt. Loma

RETIREMENT INCOME
4 MODERN UNITS, 4 garages on big lot — income over $5000 per year — fully rented — priced at $42,500. Try your home as trade.

WE NEED
One full time Salesman to complete our force
SHELTER REALTY
Pt. Loma's income office
1453 Rosecrans 224-3526

MODERN — BAY VIEW
ARCHITECT-DESIGNED bay view home with large pool & cabana. Built-in kitchen, separate D.R., 3-B.R., 2½ baths, large rumpus room. 2 fireplaces, workshop, storeroom, many extras. An ideal home for active teenagers. Priced below replacement cost at $79,500.
SIEGEL REALTY
223-7147
4170 VOLTAIRE

FIXER UPPER
Secluded lot near ocean. This 2-B.R. says "BRING YOUR PAINTBRUSH." Make offer.
PENINSULA REALTY
1352 Sunset Cliffs 224-3428

WANTED!!!
Pt. Loma/Ocean Beach listings. Homes. Lots. Income
Desperately need 2-B.R. dupl or fourplex with garages
POINT REALTY
4973 NIAGARA
222-0595 Eves. 223-7340

FOUR FURNISHED UNITS
Near beach, bus, shops & pier. $14,000 equity
Trade up. Hurry on this!
PRUETT REALTY
1845 Sunset Cliffs 222-0316

## 4-F University City

University Hills. Immac. 3-B.R., 2 bath, fam. rm., carpets & drapes, cov. patio, sprinklers. $29,450. 453-4302 5756 Tulane St. By owner.

5-B.R., 3 bath, 2,400 sq. ft. Canyon lot on Cul de Sac. 3 blks. to shops, schl., bus Carpets, drapes, blt-ins. $40,900. Owner. 453-4732

## 5 County Property

20 ACRES OF
COUNTRY LIVING.
Large modern Barns and Corrals.
Small modern house.
Main water.
McKELLAR & WYER
PHONE 454-0493

In 1950 the average consumption of chicken in the U.S. was 8.6 pounds. Today it is more than 33.4 pounds.

## 5-A Beach Property — Del Mar

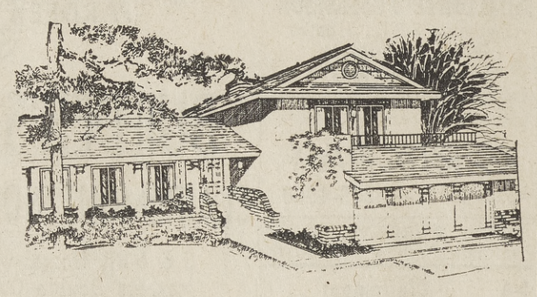

One story & Tri-level Homes
Three and Four Bedrooms
From $29,000
5% DOWN
30 Year Conventional Term
6¾% loans available
Also FHA, VA-Vets No Down

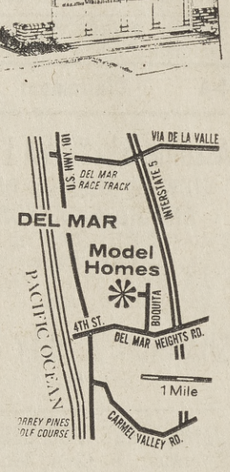


Furnished model homes on Bonquita Dr., just No. of Del Mar Heights Rd.
Phone: 755-2303/276-2270

PARDEE HOME BUILDERS
DEL MAR HILLS

## 5 County Property — Poway

COUNTRY SETTING
$29,950 Buys This fabulous 4-B.R., 2 bath home, with 20x13 master B.R. & dressing room, Mr. & Mrs. closets, huge family room, adjoining lanai kitchen with self-cleaning oven & view windows on each side of living room, fireplace. No down to Vet, minimum down FHA.
CLAIR W. BURGENER
12205 POWAY ROAD
279-4050 748-3040

## 5-A Beach Property — Solana Beach

FIXER UPPER $12,900
Older 1 BR., sunroom. On valuable 50x100' R-4 lot. $5,000 down. Owner will carry at 7½% interest.
SURFSIDE REALTY
107 S. Acacia in the Plaza
755-1539 Eves. 755-2632
Eves. 753-3832

## 6 Income Property

MAKE YOUR FORTUNE
It's EASY to accumulate wealth through Real Estate! We specialize in
Real Estate Counseling
Estate Building
Pyramiding
Call for an appointment
Seaside Realty 222-0543

Pacific Bch. 11 units. 10 lrg. studios, 1—1-B.R., 7X gross $97,000. Try $15,000 down. 488-3164

Have cash for income property. Parkman Rlty. 276-7575

Beach area motel, 24 units. L. Co. 488-7597, 277-3993

## 7 Lots for Sale

VIEW! VIEW! LOTS
2 to choose from
Both ready to Build now
$12,000 and $23,500
PAUL SPRINGER, BROKER
PHONE 453-5151

4 OCEAN VIEW LOTS
$13,750 TO $17,750
Absolute bargain on today's market. 60' plus frontage. Owner has priced to sell.
ALCOVE REAL ESTATE CO.
277-6865 or 454-2193

50x125 R-4, P.B. with older house. Sell or exchange. $23,500
CHARLOTTE TURK Realtor
2134 Garnet 273-9675

R-1 lot, PACIFIC BEACH, 1½ blks from Catamaran, bay & beaches. OWNER
454-6959

70x108 La Jolla .....$12,800
50x125 Bay Park .....$6,500
Hauseur Realtor 488-0545

LOT NEAR U.C.S.D.
LA JOLLA, $5,500-$7,000
Midyette Realtor 459-4375

## 8 Acreage for Sale

Gas Station Site & Acreage
D'Agostino Rltr 277-1275

## 10 Business & Industrial for Sale or Trade

A-1 SHOPPING CENTER
Consisting of 8 modern store buildings with plenty of parking space. In fast growing North county community, all ocean view frontage. Moderately priced. Owner will carry trust deed.
CARDIFF REALTY
2105 San Elijo Cardiff
753-6579

## 11 Property, sale or trade

La Jolla 3 units .....$52,500.
5 acres & cabin ..... 5,000.
Salton Riviera Lot .... 4,500.
Trade $37,863. equity for seasoned TD's or small Inc property near beach.
Eves. 273-5077
JACK LEE REALTY
276-3714
4635 Mission Bay Drive

## 12 Real Estate Exchanges

PACIFIC BEACH
REAL ESTATE EXCHANGE CENTER
BARTON REALTY CO.
4970 Cass St. 488-0678

Will swap clear view lots — Escondido & cash for improved Coastal properties.
755-4627

LAHOUD SINCE 1946
For Real Estate 274-6821

Phillip Marlow 755-1893
107 N. Acacia Solana Beach

SALES—TRADES 274-9700
John Hozduk. Realtor

## 14 Real Estate Wanted

NEED 2 or 3-BR. home, under $21,000. Have $4,500 Cash down.
BOND
REALTY 273-1171

NEED PACIFICA
with family room
ESTATE REALTY
Frank Olson, Broker
Ralph Candee, Associate
5166 Cass St. 488-2662

Quick $$ for your home
Before you sell or list your home call us for an offer on your equity. Clairemont, Serra Mesa, Kearny Mesa.
CIRCO INVEST CO. 274-6616

HAVE $100,000 cash for purchase of Clairemont or Kearny Mesa houses. Call us for an offer on your house.
CLAIREMONT Realty
273-0111

R-4 PROPERTY
SELL DIRECT
HANNAH LOELTZ, INC.
7746 Herschel 454-0381

For Real Estate Service
MEEKER REALTY 276-5454

LISTINGS WANTED
Dick Farrar Rltr. 274-9700

Cash for home equity. Bill Schneider, Realtor 272-2222

## 15 Business Opportunities

Your opportunity. Must sell beauty shop. Heavy traffic
278-2042, 488-6775

## 16 Mortgages, Trust Deeds

KWIK KASH
New loans made. Existing TD purchased, payments current or not.
Hauseur Realtor 488-0545

SPOT CASH
I BUY GOOD 2ND T.D.'s
NO RED TAPE
G. S. KIBBEY 276-0217

## 17 Real Estate Loans

MONEY!!
Available for 1st & 2nd Trust Deed Loans on homes, income property, lots, land.
TRUST DEEDS PURCHASED
Attractive terms & service
CIRCO INV. CORP.
BILL WOLFF, Loan Officer
3087 Clm't. Dr. A.M. 276-1164
Any other time 282-9563

## 20 Office & Store Rentals

4652 CASS $200 with 1-B.R. living quarters. Will sell $34,000 if you wish.
John P. Hart, Realtor
488-2824

Deluxe Morena Blvd. space. Carpets, drapes. Parking. To $125. Mr. Waters.
276-2540

900 sq. ft. store — $175
3 Suite Office .....$185
E. F. CLINT 488-3583

Office space for psychologist or counselor. Panelled, carpet, air cond. Call 277-2654

La Jolla. Air cond. cent. loc. New. Mr. Swinson. 454-0781

OFFICES
1135 Garnet 488-0414

## 21 Rooms for Rent

Priv. ent. & bath, lg., nice. $17. 1967 Missouri. 273-8456.

$65 mo. Young person. Util., no kitchen. 274-6080

Nice — carpeted, pvt. ent., empl. gent. 272-2388.

Priv. bath, own ent., kitchen priv. Man only. 284-2628

Room to rent to Female student. $60. 279-4709

## 23 Rentals to Share

Protestant Business man age 52, wishes to share your Christian family home. For interview: Mr. Root.
282-3559

Retired teacher would like to share her La Jolla home with mature woman. 453-0385.

Single girl wanted prefer mid 20's to share 2-B.R. apt.
488-3040

Single employed lady wishes to share beach apt. with same. 224-9592

Gent 35 to 68, home privileges no drinking. 274-8258

## 24 Apartments for Rent — Furnished

SAVE - SAVE - SAVE
Why rent furnished when you can buy a complete apt. full of furniture for $10.45 per month with no money down? Includes all taxes and interest. Complete L.R. Divan & chair, 2 end tables. cocktail table, 2 lamps. 5-piece dinette set in washable plastic. Complete BR Bookcase headboard, double dresser & mirror, box springs and mattress with frame. Freight Outlet, 3752 Rosecrans. 298-7278.

L.J. attractive 1-B.R., ½ blk. to beach & bus. Adults, no pets. $150 incl. util.
454-5340

$60—one bedroomette at rear of 1160 Garnet
Nat Cordova, Rlty.
488-7523 Eves. 459-1535

1-B.R. $125. up, w/w carpet, blt-ins. Adults.
FLEUR de LIS 274-3802

1 Br., garage, no pets or children $110. 488-9453 or 276-0527 after 5.

$75 Studio. Util. pd., avail. April 1. Ideal for working man. 274-8144

Mission Bch. 2-B.R. Ocean Front. Yr. lease. 488-1655

$87 STUDIO. NR. ALL
NO PETS. 488-1489

$160 2-B.R., near bay. Adults, no pets. 488-5804

2-B.R., 1 child, no pets. $150 mo. 284-9739

1-B.R., $120 mo. incl. utils. No pets or children 274-4614

$130 1-B.R. All amenities. No pets. 2030 Diamond.

$160 NEW LUXURY 1-B.R. Sauna, Pool. 1621 La Playa

## 25 Apartments for Rent — Unfurnished

OCEAN FRONT APT.
2-Br. Unfurnished
Private Balconies, Elevator
Free Washers
and
Many Luxury Features
CASA DEL SUR
TOURMALINE AT LA JOLLA BLVD.
Mgr. MRS. JEAN GUE
488-1167

$130 2-B.R., ½ blk. from bay. 3933½ Riviera Dr. Newly re-done throughout, landscaping & new Med. front shortly. Adults, no pets.
274-5907 or 274-0165

$135 & up. Crown Pt. 2-B.R. Range, refrig., w/w carpet, quiet. Adults, no pets. Call appt. 274-9838

$100. 1 Br. Bayard St. Very nice. No pets, no children. 453-1968 or 222-4895.

$155 New 2-B.R. all elec., cable TV, dishwasher, quiet, adults. 2065 Diamond.

$165 Spacious 2-B.R., 2 bath, walk to all, adults, no pets. 1742 Diamond. 224-8628

Mission Bch. 2-B.R., Ocean front. Yr. lease. 488-1655

Will sub-lease 1-B.R., pool, child, pets ok 277-1439 $145

1-B.R. Mature lady, no pets. $85. 488-1420

$135 2-B.R., stove, refrig., patio. PACIFIC BCH 274-4988

3-Br. $140 1760 Diamond

LARGE. Upper 2-B.R. $135
2036½ Reed Ave.

## 25 Apartments for Rent — Unfurnished

La Jolla's Finest
CHATEAU GIRARD
COR. GIRARD & GENTER
—SHORT STROLL TO VILLAGE
—SECURITY LOCK SYSTEM
—ELEVATOR
—GARAGES
—WALK-IN WARDROBES
—RADIANT HEAT
ADULTS ONLY — NO PETS
$185 & UP
MRS. JULIE NICKELL, Resident Manager
935 Genter St. 459-6060
Open Daily 1-6 p.m.

VIEWS OF
Bay, Surf & Ocean
PRIVATE BALCONIES
Elevator — Built-ins — Carpets — drapes — Covered Carports. Free washers & dryers — for each unit + many other luxury features
1-BR. $240
2-BR. From $250
CASA DEL NORTE
5130 La Jolla Blvd.
488-3471 Mgr. Mrs. Wills

DELUXE
1 BR Apts start at $125
Near all Shopping, Bus, etc.
No Children. No Pets.
PACIFIC PLAZA TERRACE APTS.
1645 EMERALD 273-3120

$165 UP THE MADRID
1 or 2-Br. Brand New. Large, all elec. Luxury Apts. Sound Proof. Abundant storage, elevator, appliances, stove, refrig., dishwasher by Frigidaire. Rec room, Sauna, Therapeutic Pool. Adults. 1530 Chalcedony. Upper Pac. Bch. nr. La Jolla. 488-7420

La Jolla Immaculate 1-B.R., carpet, drapes, parking, 1 blk. to beach & transp. Adults, no pets. $159.
453-2477

$135 1-B.R. Bay Park. Carpets, drapes, built-ins, refrig. Some ocean view. Parkman Rlty. 276-7575

LUXURY 2-B.R., 2 BATH
Carpets, drapes, elec. kitchen. No children or pets.
2020 DIAMOND, P. B.

$130, 1 Br. VIEW
Stove, refrig., drapes. Nice & quiet, older or retired.
4676 NOYES 274-4062

Extra lg. 1500 sq. ft. 1-B.R. apt. across from Beach Club. Lease $200 mo. 454-4112. 8017 Calle de la Plata

$140 2-B.R. near bay, adults, no pets. 488-5804

## 26 Duplexes for Rent

La Jolla Shores Luxury 2-B.R. duplex across from B & T Club. $300. 459-1205

## 27 Houses for Rent — Furnished

$210 mo. Lovely 3-B.R., huge fam. rm. Overlooking ocean & bay. Adults.
273-8838 Agt.

New 2-B.R. home Del Mar, completely furn. Util. pd. Adults, no pets $200.
755-8316

Selected La Jolla — Furn. & unfurn. $200 & up
COVE REALTY 454-0401

L.J. 3-B.R., beach area. Lrg. enclosed patio, $285 incl. gardener. no pets 454-5340

BEACH HOUSE $250 month
276-3800

1-B.R. partly furn, patio, rugs drapes $125. 274-0991

## 28 Houses for Rent — Unfurnished

Brand New Townhouses
4073 Promontory—2BR, 2 Baths—2 Story .....$185
LIVE ON THE BAY— 3718 Riviera-Own Dock $450
3930 Gresham 3BR. $395
2BR, Ocean Beach ....$140
COMING UP
3BR., Yard..... $135
Studio—all paid .....$80
1BR—Near Ocean .....$95

CALL ME FOR OTHERS
REG PAUL RLTY 276-4222

$215—3-B.R., 2 bath. Available now. 9339 Broadview Ave. above Mission Valley.
Mrs. Stoneback 488-0720
Cordova Rltr. 1160 Garnet

$150 2-B.R., carpeting, stove, & refrig. No children, no pets. 274-0913

2-B.R. & den, 1½ bath. So. L.J. Near ocean $250 mo. Adults, no pets. 454-0925

2-B.R., P.B., redecor., stove, w/w, util. pd. 488-0897

2-B.R., 2 children & pets OK
838 Sapphire St., P.B.

## 28 Houses for Rent — Unfurnished

Property Management
—Single family homes
—Duplexes
—Apartments
—Commercial Properties
For Experienced Conscientious Service
Call
BAMFORD REALTY
AND MANAGEMENT CO.
REALTOR
3650 Clairemont Dr. 274-7030
Member Multiple Listing Service

3-BR, 2-bath. Walk to schools. In the Shores. $350 per mo.
2-BR., 1 bath. In Birdrock. Close to all. $225 per mo.
IMMACULATE 2-Br. garage Apt., with view. Completely built-in kitchen. $250 per month.

WE HAVE OTHERS TOO.
CALL OUR RENTAL DEPT.
WE ALSO HAVE
LOTS OF LOTS
COVE REALTY 454-0401

FOR COMPLETE
RENTAL & PROPERTY
MANAGEMENT SERVICE
BILL HUGHES
REALTOR
WE CAN RENT YOURS
4105 Ashton St. 276-1668
6069 Miss Gorge Rd. 283-5921

$170 3-B.R., 2 bath, 2 gar., carpets, drapes, fenced. Near schools & shopping.
MESA REALTY
276-3012 279-1273

$225 No. Pac. Bch. 2-B.R., 1 bath, lrg. pool, separate guest rm. Bay view.
488-4715

La Jolla. Near all, 2-B.R., 1¾ bath, D.R., family rm., fireplace, private patio.
454-1820 or 459-8318

2-B.R., newly painted, new carpet, drapes. Garage, stove. $150, no pets.
274-4172

Free rental service, landlords Clairemont Realty 274-5661

2-B.R., carpet, drapes, ½ blk from bay $250 mo. Couple, no pets. 274-9356

## 29 Miscellaneous Rentals

SALES—RENTALS
Property Management
Mrs. Stoneback 488-0720
Cordova, Rltr. 1160 Garnet

Cabins for rent Big Bear on lake. Reas. Call 223-8969

## 31 Garages for Rent

3970 Gresham Storage
PERM. ..... $15.00
REGINALD PAUL 276-4222

AT INGRAHAM & GARNET double garage for storage. $25 mo. 277-1833

$15 Clairemont 276-7411

$15 Garage, storage, near Plaza. 488-0319

$12 Garage for storage, Ocean Beach. 223-1017

$15 — for storage only. 1060 Emerald 274-5125

## 32 Rentals Wanted

I NEED RENTALS—I HAVE Renters Waiting, all areas.
REG PAUL RLTY. 276-4222

What should we do poison our 3 year old so we can rent 3-B.R. house in P.B. or Clmt. by June 1. Rohr employee. Perm. $130-$140
272-1987

Free rent wanted by 2 sisters (59 & 62) w/car in exchange for light housekeeping. Prefer bch. area. Box 1171 c/o Sentinel.

Mature woman wants studio house or 1-B.R., lrg. living rm. house with fenced or sheltered outside area. 239-8271 aft. 6 p.m. or wkends

Mother & daughters (19 & 16) need 2-B.R. unfurn. house or apt. in P.B. 274-1712 eve & weekends.

Unfurn. 2-B.R. apt. or house. Walking distance to bus.
459-2798

1-B.R. furn. Mission Beach. yr. round reas. 1 quiet adult. 272-2157

Garage. Vicinity Grand & Mission Blvd. 488-3719 eve

Widow desires sm. furn. apt. Reasonable. Ref. 459-2752.

MANAGEMENT SERVICE
MESA Rlty. 276-3012

## 36 Help Wanted — Men & Women

Accountant ..... to $600
Secretary .....$500
Legal Secy Trainee ....to $400
Escrow Officer .....$600
Credit Manager .....$500 +
Route Sales .....$130 +
MANY MORE
ROYCE
PERSONNEL AGENCY
1158 Garnet 488-1037

Salesmen, housewives, students. Supplement your income $100-$200 per mo. part time. 274-4556

HAIR STYLIST
Immediately! Experienced all phases 232-9177
EMIL'S BEAUTY SALON

## 37 Help Wanted — Men

Electronic Tech. Trainee
Blue chip firm will train eager person for service tech. position. Merit raises, benefits, +.
Call Carl Day, 488-0521
ROBERTS & ROBERTS PERSONNEL AGENCY
1328 Garnet Pacific Beach

Good mechanic, retired serviceman or over 35 pref. Apply:
Morena Blvd. Shell
1122 Morena Blvd.

Bkkpr. or Jr. accountant position at La Jolla Beach & Tennis Club. Contact Mr. Hass 454-7126

Men 18 yrs. old. Grand Car Wash. 1606 Grand Ave.

## 38 Help Wanted — Women

University Professional
PLACEMENT AGENCY
7924 Ivanhoe Av., Suite 12
454-7061, 454-2167

SHORTHAND GOOD?
Plush La Jolla Office
NEEDS
ENERGETIC GIRL ....$400
EXECUTIVE SECY. ....$500
To Vice President
Medical Secretary to $500
La Jolla
B'KKEEPER ACCOUNTANT
$600
NCR OPERATOR .....$350
Leasing & Sales Secy. $400
(2) GOOD TYPISTS....$433
OPEN SAT. 'TIL NOON

P/T TELLER ....to $2.30 hr.
May work into full time
DENTAL RECEPTION $400
Exper. lite bkkpg.
A/P B'KKPR. .....to $500
Payroll exper. Beach area.
SECY P/R EXPER. ....$500
Sharp for Front Office
A-B-R-A
EMPLOYMENT AGENCY
SINCE 1956
4412 BAYARD ST. 488-0505

LA JOLLA
EMPLOYMENT AGENCIES

SECRETARIES - TYPISTS
RECEPTIONISTS
— Register Now —
For Good Positions

TWO OFFICES
935 Prospect, LJ 454-0389
1484 Garnet, PB 274-9027

CLAIREMONT PERSONNEL AGENCY
PBX Trnee T 50 wpm to $350
Marketing Dept. needs
Jr. Steno .....to $400
Be a Personnel Aid
Type 60 + .....$390
Roving Supervisor in Accounting .....to $600
Psychiatrist Office Secy.
Lite S/H .....$400
Secy. to Busy Exec. ....to $550
7841 BALBOA 278-4800

ADVERTISING AGENCY
NEEDS
Creative Writer-Secy $400

GLENCOURT PERSONNEL AGENCY Phone 459-3756
7854 Ivanhoe La Jolla

Mature woman. Part time companion-cook for 50 yr. man. Convalescing stroke victim, left speechless. Employed wife. 274-5779

Babysitter in your Christian home. $25 wk. Must be in Holmes Elem. School area. Mrs. Rollins. 477-1791, will exchange ref.

Nursery school teacher w/ previous similar exper. required in L.J. 5 morn. per week. 8-12:30 p.m. 459-5794

ROBERT HALL CLOTHES
Full time. Will call & receiving Dept. 222-4104.
3210 Rosecrans Place

Part time bookkeeper wanted for Community Service Agency. Kearny Mesa area.
278-3600

Teacher needs resp. hskeeper, must love children. 8-4:15. Own trans., ref.
223-8961

Exp. hair stylist. Sat. only 276-5100. 1955 Morena

HAIR STYLIST
276-3800

COSMETIC SALESLADIES. Part or full time 222-9595

Beauty salon booth space for rent or %. 488-0388

Attractive ladies, fashion shows, sz. 5-14. 459-2477

MEDICAL TRAINEE
Must type. Wear Uniform.
To $350.

GLENCOURT PERSONNEL AGENCY Phone 459-3756
7854 Ivanhoe La Jolla

## 38 Help Wanted — Women

Interested in Medicine?
BE A WELL PAID
MEDICAL SECY ....to $500

GLENCOURT PERSONNEL AGENCY Phone 459-3756
7854 Ivanhoe La Jolla

Beginner's Luck .....$2. hr.
You cannot afford to miss this golden opportunity to train as asst. bookkeeper with groovy firm.
Call Ellen Kent, 488-0521
ROBERTS & ROBERTS PERSONNEL AGENCY
1328 Garnet Pacific Beach

Stock Brokerage Trainee
General, Clerical, typing.
$350

GLENCOURT PERSONNEL AGENCY Phone 459-3756
7854 Ivanhoe La Jolla

Exp. Motel Mail. Inquire Shell Beach Apt.-Motel. 1003 Coast Blvd., L.J.
454-4995

EXCHANGE—Room & board for child care & lite housework. 1 yr. old boy. Call after 6 p.m. 273-2314

Lady to help with housework & child care 4 to 5 hrs. a day. 459-1497

Babysitter 5-3:a.m. 6 days, 2 children. 18 mo. & 2 mo. Own trans. 278-7962

Typist-collaborator PT, to assist writer with potentially lucrative writing 488-0487

Part time delivery girl, college age, afternoons. Mrs. Welborn. 278-8140

MOTEL MAID
own trans. Apply Vagabond Motel. Hotel Circle.

Maid: L.J. Beach Club Apts. Call Housekeeper: Mrs. Hopp. 454-7126

Reliable sitter, my home, 5 da. 273-3260 wknd, or aft 5

Need help with housework P.B. area. 273-7733 aft. 6

Royce Personnel Agency
1158 Garnet 488-1037

Sitter needed 2-3 days wk. my Clmt. home. 279-2399

PLUSH OFFICE NEEDS
MTST OPERATOR
unequalled opportunity
$500.
GLENCOURT PERSONNEL AGENCY Phone 459-3756
7854 Ivanhoe La Jolla

## 41 Situations Wanted — Men

HIRE A YOUTH
CALL
Youth Opportunity Center
233-8221

Janitor, 20 yrs. exp. windows, floors, gardening, etc. Every sm. apt. or house. $7.50 & up. Clyde. 277-1524

Hi school student will clean garages or yards & haul for usable items or cash.
278-5761

College student does exper. moving. Also yard work and hauling. 279-3769

YARD WORK Maint. or clean up. Trash hauling & tree removal. 488-5287

College student w/winch equipt truck to haul, remove trees. 276-4976

2 Exp. College students to paint your home. 286-4724

Cabinet work & carpentry Exp. 222-0627 aft. 5 p.m.

SMALL JOBS, CARPENTRY, concrete, repairs. 274-2632

Gardener, reasonable rates Call after 5:30 pm 273-8517

PAINTING & LT. HAULING reas. cash or ? 278-7914

Carpentry Doors, panels, cab. Installed, repair. 277-0287

EXPERT TAPING AND PAINTING 273-5217

Student w/truck, haul, move, yard work, etc. 488-1418

Spading, yard work, etc. $2 hr. 273-3645

Yd. work & clean up. N. Clmt. By 2 students. 273-1504

Painting Int.-Ext. Small jobs pref. 277-4595

Yard work, hauling, etc. Reasonable. 273-9718

Houseboy English-Spanish speaking. 488-6179

Maintenance, all kinds, free estimates. 273-3391

Student w/pickup does lt. hauling. 273-7763

House & Apt. clean ups & painting. Int. & Ext. 276-7249

## 42 Situations Wanted — Women

Dependable, references, exp. woman w/car, cook, housework by day or week. Weekend child care.
274-9241

Qualified tutors, weekend sitters. Call afternoons.
291-4920 or 488-6453

Ironing 10c & 15c a pc.
273-4084

Housework, ironing, 1 day wk. Ref. 239-7132

Ironing in my home. Reas. Clmt. area. 273-2221

## 42 Situations Wanted
### Women

HIRE A YOUTH
CALL
Youth Opportunity Center
233-8221

LIKE PARTIES
BUT HATE CLEANUP!
I will come in at 6 p.m.. serve appetizers & dinner, then cleanup. $1.50 hr. Refs.
273-0838 aft. 3 p.m.

Nursing/housekeeping for lady. Live in or out, 5 days $25 a day or $110 per wk. No transportation 296-9306 eves. or Box 1856 S.D.

Mexican Housekeepers
English speaking available immed., couples also avail. Call 385-6275 Tijuana, B.C. Colonial Domestic Agency

Is your child having difficulty in school? Why not call a competent tutor — college student at State.
273-4921

College senior wishes summer position. Exper. in insurance office, hospital, motel work O.K. Avail. full time June 2. 272-1987

Would like to babysit for your 3 or 4 yr. old as a companion to my daughter. Will give loving care. Call 276-8098

Mature woman (grandmother will baby sit evenings $1 hr. Beach area. Own trans. Call eve. 273-4984

Dependable with good typing skills, some office experience. Prefers full time work. No car. 488-2090

Ironing in my home 15c per piece. E. Clmt. area.
279-0162

Dressmaking & Alterations Skillfully, Quickly, Reasonably. Call 276-6955

Rental cleaning, walls, carpets, floors, windows, etc. By hr or job. 272-1591

Ironing in my home, Clmt. near U.C. 273-8761

Ironing my home, reasonable, P.B. area. 273-9077

Ironing in Univ. City home.
453-4651

IRONING, MY HOME
278-5501

Practical nurse. Day or nite, reasonable. 277-8192

Sewing of any kind & ironing.
277-5014

Dressmaking — Alterations children's. Reas. 222-4259.

Dressmaking 4149 Moraga Ave., Clmt. 274-4640

Dressmaking — Alterations Hems. 453-4821

EXPER. DRESSMAKING
REAS. LIC. 273-8291

## 43 Child Care

OCEAN BEACH
CHRISTIAN PRE-SCHOOL
4764 Santa Monica
LICENSED 223-6990
AGES 2 THRU 6
Open 6:30 a.m. to 6 p.m.

St. Mark's United Methodist Church Weekday Nursery School. Enrolling for summer & fall 273-1489

Lic. babysitting, age 0-12. Thornwood St., near Mesa College. 278-2303.

Lic. child care, my home, Serra Mesa. 277-2224

Babysit. my home. Weekdays Ages: 2-5. 274-2888

Lic: child care, girls: 2-4 yrs. fenced yd. P.B. 488-3688

Care for infant. My home. Ocean Beach. 224-6820

Lic. child care, day or week. Kearny Mesa. 277-4000.

Lic. child care fully exper. Clmt. area. 278-7831

Licensed care. Large home. Pacific Beach. 274-9364

Lic. full or part time, wkdays Nr. PB Elem. 488-0200

Best of child care our lic. PB home. 273-6526

Mother Goose Nursery School Educational prog. 273-9852

Lic. infant care, my home.
454-4302

## 44 Schools, Instructions

SINGING
Complete vocal development through authentic Bel Canto technique. Experienced professional teacher, Frank W. Kelly, formerly of Rome and Milan. Studio in La Jolla. Phone 454-7228

For additional listings
See "Instructions"
in the Classified
Business Services Directory

NATIONAL AIR COLLEGE
Helicopters & Airplanes
Approved for Veterans
Montgomery Field 277-9224

Piano, Accordion & Guitar Music Degree. Experienced. All ages. P.B. Studio 488-5161

Piano & organ. Accred teacher. ½-hr. $10 mo. 1 hr. $15 mo. Clmt. 278-6035

Space for limited number of piano pupils. 454-1067.

Guitar lessons in your home.
488-9967 or 295-5098

PIANO LESSONS, my home. Clairemont area. 274-3359

Tutoring—read., spell., arith. Grades 2-6. 488-0191.

PIANO & ORGAN
Mr. McMahan 274-0756

ORGAN & PIANO LESSONS
Serra Mesa 277-2604

## 44 Schools, Instructions

Learn & Earn Faster at:
AUTOMATED BUSINESS COLLEGE
We've proven you can complete Secretarial, Stenographic & Clerk-Typist training in half the time. HOW? With the help of teaching machines, tape recorders & latest space-age informational methods — + Personal & individual attention from our qualified faculty. That's why we charge less (about half the tuition you'd pay elsewhere), & because you finish sooner (about 24 weeks earlier). You are ready sooner for an important job & a bigger pay check.

INDIVIDUALLY PROGRAMMED
CLASSES START DAILY
PAYMENT PLANS
Job Placement Assistance
For our Graduates
Come in or phone for a free consultation
4310 Orange Ave.
282-5161

## 45 Swaps

Swap 4x5' clam shell luggage trailer for elec. typewriter or ? 277-4939

Swap piano for Travel trailer $350. 278-5956

## 49 Miscellaneous Wanted

BEST PRICES
PAID FOR BOOKS & RECENT ENCYCLOPEDIAS
HERWEG & ROMINE
958 5th Ave. 233-0880

Destitute artist needs kilns, etc., lapidary equip, paints, easels to replace those lost in breakup. Call 448-1042 or 443-1188.

WE BUY Kirbys & Hoovers, dead or alive
Chucks Vacuum & Sewing Ct.
1419 Garnet 274-5311

PORTABLE TV'S - BEN'S TV
Working or not. 273-3435

Immed. cash for furn., TV's, appliances. 1 pc., houseful. Avenue Furniture 488-1711

Collector wants: Cat figurines, porcelain. 5" or bigger. 453-2368

TVs WORKING or NOT.
276-3181

Portable TV's. Dead or Alive
A1 BONDED TV 274-0454

PIANO WANTED 281-3717

Playhouse wanted. Reasonable. 277-2919

Vegetable juicerator in good cond. 453-0750

Want to buy elec. train set. Reas. 277-8998

Cash for appl. & furn.
Ocean Beach Furn. 223-1932

Modern walnut desk, pole lamp. 273-1865

## 50 Miscellaneous for Sale

ZIG-ZAG
SEWING MACHINE
Almost new 1969 Morse zig-zag sewing machine in perfect condition. Makes fancy stitches, buttonholes, blind hems, without attachments. Original guarantee still good including free instructions. Assume payments or pay off bal. of $28.50. Call Credit Mgr., 234-3553, Western, 746 Broadway, San Diego.

Beautiful dbl. bed, upholstered hdboard. New posture matt. & springs, 2 milk-glass dresser lamps, 2 hooked rugs 45x23", record cab., torchier lamp, 2 metal twin bed frames, bedrm. uphol. chr., blond mahog.
459-4978

Totem Pole Thrift Shop
1451 GARNET
2 twin bed sets. Simmons Deep sleep, dinette set, 4 chrs., headboards & crystal glassware.

OZITE INDOOR-OUTDOOR CARPET $3.95 sq. yd. Plain or rubber back.
GARNET CARPET
1904 Garnet Ave.
274-6411 or 454-4614

Like new single bed frame & matt. & box springs $50, sm. dressing tbl. or desk $10, 1 pr. dressing tbl. lamps $5 + misc. 454-0556

50 gal. hot water heater, Sears 15 yr. guar. 4 mos. old, hardly used $65. 488-9225.

6' sliding glass door $12, rotary pwr. mower $25, blt.-in oven $10. 276-4336.

Blonde rattan floor lamp $35. Huffy racing boy's bike, $35. As is. 453-3971.

Regulation size pool table $50. 274-5414.

Republic gas water heater, 30 gal. $25. 273-2337.

2 pc. maple L.R. set $65. Elec. dryer $20. 274-1229.

SINGER SLANT-O-MATIC
"TOUCH & SEW"
Zig-Zag Sewing Machine
'69 Model Walnut Cabinet
New $375 Bal. $57.10
Assume payments $5.05 mo.
20 yr. guar. Free Instr.
Ph. Mrs. Wilson Credit Dept.
234-3554

## 50 Miscellaneous for Sale

1969 SINGER
WALNUT CABINET
Fully equipped, zig-zag designs, monograms, darns, mends, overcasts, sews on buttons, zippers, blind hems + auto. bobbin winder.
REPOSS. BAL. $48.40
$6.10 PER MO.
New guarantee &
free home trial
Call 291-5959 Anytime

CUSTOM DRAPERY
SPECIAL
10 ft.—$77 8 ft.—$66
6 ft.—$55 4 ft.—$33
Choose your style &
we'll make them
Guaranteed to please
"The small store
with the big heart"
LO' MAR 277-5409
Balboa & Genesee

Grille for sliding screen door 4' wide .....$7.95 ea.
1x8—36" pre-finish shelf .....$2.90 ea.
Plywood fir ¾" shop .....$12.95 sht.
Home Improver Supplies
1544 Grand 274-6464

Chest of drawers, bathinette, desk lamps, drapes, 10' traverse rod, trunk, elec. plate, porch chrs., formica tbl., metal cab., stick blinds misc. 273-1529

Garage Sale. Infa-seat, bike, tricycle, furn., clothes, skis & many interesting items. From noon: not Sat. & Sun. 4026 Fond du Lac Ave.

Power mower 18" Cooper, Black & Decker sander, Thor speed grinder, Admiral refrig, Manning Bowman 6½" elec. saw.
274-7455

Bavarian China. Service for 8 w/extra pieces. Used 4 times. Straight chr., upholstered seat, Danish style.
459-6917

Marine officer's uniforms, full set of blues, greens, whites, summer service & overcoat. Sz. 39 short. $225
488-5357

Garage Sale. Must sell wool rugs & pads, solid wood end tables, club chair & ottoman & misc. 3512 Curtis. 223-9825

Yellow flocked Daisies on sheer linen dacron dbl. bedspread, vanity skirt, 9' valance & 9' tiers 32" $15.
453-2421

LIKE NEW CLOTHING
Man's 42L sport coats, girls 8 & 10 dresses, boys 12 coat. Very reas. 459-7318

Olympic Pintail Surfboard 6'4" $60. Huffy boy's bike, 10 gears, xlnt. cond. $50.
488-2279

Emerson TV-Stereo 3 way comb. $50; man's suede coat w/beaver lining $25. Both xlnt. cond. 488-1179

Leaving town. Misc. furn., stereo, sewing machines, Urasaki Dolls & more.
273-1262

40" Tappan gas stove & hood, 3 compartment stainless steel sink, single porcelain sink, twin bed. 274-0812

XEROX COPY SERVICE
VIC's OFFICE SUPPLY
1753 Garnet 273-5000

1500 Items. Antiques, baby things, model A & T tools, gun, furn. 10-5. Sat. & Sun. 4845 Lotus St., O. Beach

OPEN SUNDAY
REMINGTON PORTABLE
Typewriter — $24.95
Frontier Furn. 1735 Garnet

Household Sale. Furn., carpeting, elec. ironer, elec. lawn edger, & misc. 10-4 p.m. 3695 1st Avenue.

Fur jacket, sz. 10-12, blk., broadtail, cerulean mink collar, like new. Paid $300, sell $150. 488-0319

Spray paint equip. Binks, model 29 gun, 2 gal. pot, 2 15' length hoses, used 2 hrs. $100. 278-5026

Garage Sale. Thurs. & Sun. Maple twin bed, cobblers bench, step tbls., misc. 846 Van Nuys St.

ADD MACHINES &
TYPEWRITERS RENTED
VIC'S OFFICE SUPPLY
1753 Garnet 273-5000

LAWNMOWER Sharpening
Rotary $1 up. Reel $2.50 up
Garden Care Ctr. 4910 Cass

Garage Sale. Wed. Lrg. rug & elec. roaster, etc. 615 Rushville St., L.J.

Furn. & misc. items, mature Birds of Paradise, lamps. 1767 Coolidge St.

Surfboard 9'7" Yater-Spoon. Xlnt. $55. 276-0748

26" girls bike $7; 21" GE TV $30. 453-2421

50x52" sliding glass window $20. 274-0520

Hope chest, good condition. Reasonable. 273-1851

Schwinn Varsity 10 speed. Excel. $65. 929 Agate, P.B.

"TOUCH & SEW"
SINGER SLANT-O-MATIC
Zig-Zag Sewing Machine
'69 Model Walnut Table
Fully automatic New $365
20 yr. guar. Lessons
$56.33 Full Bal. $5 mo.
Credit Dept. 233-0159

## 50 Miscellaneous for Sale

SINGER
SLANT-O-MATIC
Zig-Zag Sewing Machine
'69 Model Walnut Console
Singer's Top Automatic
New $370 Bal. $44.10
20 yr. guar. $5 mo.
Call Credit Dept. 233-0565
DISCOUNT FOR CASH

MUST SELL ORCHIDS
Big Cattleya orchid plants from corsage stock. Instruct to bloom at home. $1.50 to $3.50. Tascher Orchids, 271 Ocn. Vw., Del Mar 755-1778

Guitar new med. sz., modern style $25; Take older guitar in trade. Men's med. sz jackets, used., elec. BBQ, lighter & cord, duffle bag.
488-1827

Phonograph port stereo Westinghouse new, never unpacked. Cost $90. Sacrifice $75. New Udico auto ice crusher $15. Small white clothes hamper $5 488-2131

Garage Sale. Sat. & Sun 9:30-5:30 TV, stereo, clothing, fishing equip., deep freeze, camera, movie equip. etc. 5621 Printwood Way, Clmt

3 rooms Mediterranean furn. Model home furn. Sacrifice Terms. Will separate. Belvedere 4702 El Cajon Blvd.
283-7151

MOVIE CAMERA — 8 mm Yashica, power zoom, excellent, with gadget bag. $130.00. 273-2541.

DON'T THROW IT AWAY
WELD IT!
Cerveny Welding Company
5080 Cass St. 488-8336

STARS SOCIALITES
Clothing for men & women
Norma's Near New Fashions
908 W. Washington 296-2714

Garage Sale in La Jolla. Antiques & stuff. 1320 Park Row—just off Torrey Pines Rd. Sunday, Mar. 9, 9 to 6

Complete stall shower, bath room sink, boys bike, swivel TV stand $30 all.
273-1757

Sewing mach. Singer $35; Frigidaire $50; stereo $50; kitch tbl. w/drop $10; couch $25. 222-2490

Rummage Sale. Thurs. 13th. 6-9 p.m. Fri. 14th. 8-5 p.m. Genesee at Mt. Herbert NCU Methodist Church.

Garage Sale. Everything from furn. to platinum wig & motors. 277-7008. 2045 Goshawk St.

Assistance League of S.D. County Thrift Shop. 4736 Voltaire St., O.B. Newly stocked items.

Plate glass windows & doors, mantle, awning, misc. alum windows & pool table.
277-2431 aft. 4:30

Garage Sale. Boys tap shoes, clothes, Blender Queen, movie camera & misc. 2966 Edell Pl. 273-2089

Moving to smaller home. Garage Sale Sun. only. Mar. 16 10-5: 1466 L.J. Rancho Rd.

12x18 Nylon shag carpet. Cost $300. Never used. Sell for $200. 453-5456

14" DeWalt radial arm saw. Stand & 15 blades. $375 or VW. 488-7669.

Pr. B.R. lamps, dining table, refrig., sofa, pr. laundry tubs & stand. 274-6106

Rummage Sale, Mar. 15. L.J. United Methodist Church, 6063 La Jolla Blvd. 9-3 pm

Enlarger & plus $75; Singer buttonholer $5; blind stitcher $3. 459-8164

Patio Sale. 4372 Huerfano Ave. Something for everyone. Thurs. thru Sun. 9 to 3 p.m.

Scuba gear, office furn., elec. supplies & misc. 3572 Princeton Ave.

36" Westinghouse elec. range $35. Tired Singer Sewer $7
459-2752

Moving. Selling everything, incl. autos & scuba gear, rug, mower, stove 488-3622

Formica tbl., 4 chrs, stainless steel legs $20; baby feeding tbl. $3. 278-6821

52 player piano rolls. Like new $40. 279-0493 aft. 5.

Sears enclosed luggage carrier $18. 278-7408

Part comp. Go-Cart w/engine. Chuck 276-0685

Boy's Schwinn 10-spd. bike, xlnt. cond. $45. 277-7124

Infant seat, car bed, play pen all for $12. 278-0135

Garage sale. Good furn., cheap, misc. 274-8559

24" Girls bike $10. Wonder Hobby horse $5. 278-7909

Misc. items., tools, furniture. Call after 10 a.m. 273-4376

Sting-ray boys bicycle new $25. 488-7193

3 hp Lawn Mower $24
278-5687

Bowling balls 2—men's $7 ea. 278-0648

Silver plate 5 piece tea set $35. 276-8721

Rummage Sale. 9-4 Mar. 14 6860 Linda Vista Road

Maytag washer $35; Exercise bike $4. 273-4754

Stroll-O-Chair unit, baby furn Make offer. 279-2775

2 diving tanks 72 cu. in. w/ valves. $40 ea. 488-7669

Port. typewriter $35; antique card table $65. 459-8164

## 50 Miscellaneous for Sale

SERVICE MAN
TRANSFERRED
1968 SINGER ZIG ZAG
FREE EQUITY
FULL BAL. $39.25
No extra charge for beautiful walnut cabinet. Needs no attachments to zig zag, embroidery, make buttonholes, etc. Automatic bobbin winder. Dealer guarantee still O.K. Only $39.25 cash or pay off at $5 per mo. For free home trial call 283-6409 anytime, ask for Credit Dept. No dealers, please.

AM VETS
THRIFT STORE
Complete line of clothing, furniture, appliances & bric a brac.
OPEN SUNDAYS
939 University S.D. 298-5811

SHAMROCK PINS — 25c
Easter Decor Classes Tues. & Thurs. 10 a.m. & 1 p.m.

THE NOVELTY
& CRAFT SHOP
955 Garnet 488-2375

SEWING MACHINES
VACUUM CLEANERS
New & Used
Also EXPERT REPAIR
Pacific Sewing & Vacuum
273-2230 4480 Haines
PACIFIC BEACH

We Buy, Sell, Trade, Consign
Quality Clothes & Furs
Miscellaneous
MARIE'S RE-SALE SHOP
1221 GARNET 488-1217

HELP! OVERSTOCKED!!
Vacuum Cleaner Clearance
NEW — USED .....$5 UP
Clairemont Vacuum Center
2545 Clmt. Dr. 276-5840

Life size oil portraits painted from life or photos. Also nudes, still lifes, seascapes, etc. Call Artist 488-0487

Neighborhood Garage Sale. Sat. & Sun. 9-5. 4831 Aberdeen. Clmt.

GOING OUT OF BUSINESS
BESTLINE SOAP PRODUCTS
60% Off & Better 453-5151

Surfboard 9'8". Must sell. Brand new $75. 279-1057

Typewriter Underwood stand. xlnt. $25. Dlr. 279-6997

TV Rentals $9.95 mo. & up
A1 BONDED TV 274-0454

## 51 Antiques & Art

Decorator JUNK-TIQUES
BOUGHT & SOLD
4760 Voltaire 224-7861

Antique marble top bookcase & French love-seat. Make offer. 273-7403

Early Vict. sofa $200. 2 pcs. Scrimshaw 298-7682

## 52 Household Appliances

FREEZER
(Repo) 1968 model $148.84, $7 mo. No down, 5-yr guar. Free delivery.
FREIGHT OUTLET
3752 Rosecrans 298-7278

REFRIGERATOR
CROSS TOP FREEZER
$39.95 DELIVERED
Frontier Furn. 1735 Garnet

Avenue Refrigeration Serv. Serving all S.D. All makes repaired. Lowest rates
873 Turquoise 488-1711

Coppertone O'Keefe & Merritt blt-in gas oven w/rotisserie. also match. cook top. xlnt. $150 both. 459-4976

OPEN SUNDAY
FULL SIZE STOVE
Delivered & Installed
$29.95
Frontier Furn. 1735 Garnet

Like new, washer $110, will include older model stove & refrig. to right party. 274-2269 aft. 6.

Chambers gas range, retained heat cooking. Cost $589, sell $325. As new. 223-1513 3661 Alcott St.

OPEN SUNDAY
WASHER & DRYER
Combination
Good condition
Frontier Furn. 1735 Garnet

Frigidaire dishwasher, white w/chopping block top. Xlnt cond. $70. 273-8802

Roper table top range 36", waist high broiler, xlnt. cond. $70. 454-5568.

Used blt-in oven, cook top & hood w/fan. G. & S. gas, copper $50. 488-5528.

OPEN SUNDAY
REFRIGERATOR
CROSS TOP FREEZER
$39.95 DELIVERED
Frontier Furn. 1735 Garnet

Kenmore washer, $30; 400 lb chest freezer $25; both work well. 272-0450.

Auto. Garage Door Openers All brands, from $97 compl. Advanced Prod. Co. 276-1222

G E washer, $60. See at 6438 La Jolla Scenic Dr.

WASHER
(Repo's) — '68 models, all makes. New guar. $164.21 or $6 mo. No down.
FREIGHT OUTLET
3752 Rosecrans 298-7278

## 52 Household Appliances

REFRIGERATOR, '68 Admiral (Repo), used 6 mo. Separate freezer door. 4½-yr. guar $109 or $6 mo. No dn
FREIGHT OUTLET
3752 Rosecrans 298-7278

Frigidaire refrigerator w/ mini freezer, coppertone 13 cu. ft. $90. 222-9904

Refrig., Kelvinator, Cross top good cond. $30. 459-8146

30" gas range, elec. dryer, $75 ea. Xlnt cond. 274-5269

GE refrig. good running cond $35. 274-6040

Frigidaire frost proof 15 cu. ft. $100. 274-0388

Refrig., Kelvinator $80
273-9971

Philco refrig. Cross-top freezer $50. runs gd. 279-8896

GE REFRIG. $15 274-5091

Auto Washer $18 276-1399

Whirlpool auto washer, good cond. $45. 273-3367

Copper refrig. $165; delux washer $110. 224-4473

Magic Chef gas range 36", clean $40. 453-3193.

GE refrig. Good running cond. $25. 279-4057

Frigidaire washer $15; dryer $45. 277-0206

## 53 Furniture & Carpets

MOHAWK
ACRILAN CARPET
$4.95 sq. yd. First quality Sandlewood. Reg. $9.95 sq. yd. Hurry while supply lasts.
GARNET CARPET
1904 Garnet Ave.
274-6411 or 454-4614

Love seat, antique velvet $125; hand carved oriental screen 4 panel, $300; unusual oriental tbl. $145; Bronzeware tbl. service for 8, 103 pc. $140; crystal chandelier $35; brass tray tbl. $85. 272-0575

Really comfortable magnificent dual queen sz. bed. Decorator blk. & gold hdboard. Cost $400; sell $150.
272-0450

Liv. rm. set: mod. 2 pc. sectional, oriental coffee & lamp tbls., almost new. Dbl. bed; Philco swivel TV, needs repair. 273-9392.

Dbl. bed, box springs & matt. as new. night stand, lounge chair, chest of drawers, desk & bench. Limed oak. Good cond. $135. 453-2807

Beautiful 48" round dining tbl., chrome & formica. Walnut finish, 4 swivel chrs. upholstered in gold vinyl $250. 459-4978

OPEN SUNDAY
Maple Drop Leaf Table
and 4 Captain Chairs
Frontier Furn. 1735 Garnet

Walnut stained rattan bolster chair, swiv. rocker, brass table, end tables $100.
277-5740

3 pc. corner sectional sofa, 2 end tables & 1 coffee table, 4 bar stools, 2 table lamps. All reas. 278-3723.

Ebony spinet piano. Xlnt. cond., Salem antique rocker. 224-5058.

Wingback chr. & ottoman, olive. Like new $95.
273-7672

OPEN SUNDAY
Swag Lamps. Reasonable
Frontier Furn. 1735 Garnet

Grand Rapids couch & matching chair, rose color, good cond. $75. 277-7644

Drexel Dual Headboard white & gold, Fr. Provincial $75.
459-6255

OPEN SUNDAY
Trundle bed, with drawer
Like new.
Frontier Furn. 1735 Garnet

Dining rm. tbl., dark walnut & 6 chrs. Sz. 40x60 + 3 12" leaves $50. 277-1035

4 pc. Kroehler sect. 4" foam cush. A-1 cond. 277-0047

W/W cotton carpet, 9x13' white, 11½x12' blue 277-2668

Youth bed complete. Blonde, good cond $20. 279-2387

Mahog. buffet. Beautiful cond $65. 273-3759

5 pc. blonde B.R. set $45.
273-6386

Sofa 74" Early Amer. Toast. Ex. cond. $65. 276-4834

12 folding chairs $1.25 ea. Hvy. steel. 277-6279

Lt. biege mohawk nylon rug & pad 9x15'. 488-9460.

Sofa 2 pc. sectional, lt. brn. $65. 278-9573

Brown tweed bed-divan $35. 4404 Kane 276-4248

OPEN SUNDAY
French Provincial
with Mirror & Nite Stand
Frontier Furn. 1735 Garnet

OZITE INDOOR-OUTDOOR CARPET $3.95 sq. yd. Plain or rubber back.
GARNET CARPET
1904 Garnet Ave.
274-6411 or 454-4614

Sofa $150, love seat $95, 3 L.R. tbls. $75. 224-4473

Sm. upholstered chr., floral pattern. xlnt. $30. 223-1034

Maple chest of drawers $25.
272-2876

2—9x12 reversible rugs & pads $50 ea. 276-3447 aft. 5

OPEN SUNDAY
CRIB WITH MATTRESS
Reasonable
Frontier Furn. 1735 Garnet

## 53 Furniture & Carpets

# Dupont Nylon Shag Carpet

Heavy, heat set, double jute back, foam padding and installation — Complete.

## $6.49 PER SQ. YARD

No dn., 3 yrs. to pay. Free delivery.

Gavin Interiors
1146 Garnet
276-3544

21 Years in San Diego

Gavin's Warehouse
1924 Garnet
276-0320

COMPLETE NEW DELUXE
3-ROOM OUTFIT
## $199.

LIVING ROOM—Modern sofa & matching chair in choice of color, 2 modern step tables & matching cocktail table. 2 decorator-style table lamps. COMPLETE BEDROOM — Modern panelled headboard & double dresser with mirror, in choice of finishes. DINETTE table, 4 chairs, (covered in washable plastic.) Will separate for Quick Sale.
$8.30 MO.
FREIGHT OUTLET
3752 Rosecrans 298-7278

DUPONT CONTINUOUS
FILAMENT NYLON
CHOICE OF 15 COLORS
Tweed & solid colors
$4.88 SQ. YD.
CERTIFIED 100%
DUPONT 501 NYLON
FOR HEAVY USE
$5.95 SQ. YD.
DUPONT 501 NYLON SHAG
$6.88 Sq. Yd. Installed
ALL CARPET INCLUDES
INSTALLATION OVER 72 OZ
SPONGE RUBBER PAD
EASY TERMS
Phone for FREE ESTIMATES
453-0766
WE BRING SAMPLES
TO YOUR HOME
BUY FROM THE MAN
WHO LAYS IT & SAVE

3 rooms Mediterranean furn. Model home furn. Sacrifice Terms. Will separate. Belvedere 4702 El Cajon Blvd.
283-7151

OPEN SUNDAY
USED CHESTS GALORE
Government Housing surplus hardwood chests. Reasonable. Frontier Furn. 1735 Garnet

FURNITURE FACTORY
Strip kitchens, interiors, teach refinishing
BIX CO. 298-6436

Beautiful dbl. bed, bookcase hdboard, springs, matt., dresser, mirror. Sacrifice.
278-8197

2 pc. sectional sofa, 2 chrs., 4 L.R. tbls., din. tbl. w/2 ext. pads & 4 chrs. 224-8504

4 pc. sectional couch, turquoise, good cond. $75.
273-7747 aft. 3

OPEN SUNDAY
BUNK BEDS
With Mattresses
Frontier Furn. 1735 Garnet

Chair & ottoman $20. 3868 Kendall St. 274-2055

Wal. B.R. dbl. spring & matt. fine cond. $170. 454-6554

Twin box spring & mattress $12.50 ea. 453-1781

## 54 TV, Radio & Hi-fi

3M WOLLENSAK
5800 RECORDER & SPEAKERS
5810 STEREO TUNER
Reg. $469.90 NOW $326.60

Ampex 985 Music Center
with AM FM Stereo Radio
Reg. $599.95 NOW $449.95

FISHER 85 COMPLETE
MUSIC SYSTEM WITH
Garrard Record Changer
Reg. $299.95 NOW $229.95

HAMILTON'S
7865 Girard 459-3626

Reconditioned TV & Stereo
ALL GUARANTEED
21" Magnavox TV/Stereo Combination .....$115
Motorola Stereo AM/FM $95
RCA Stereo Console .....$50
ROCKY'S
WORLD OF MAGNAVOX
1800 Rosecrans 224-3104
Daily 9-9. Sat. 9-5, Sun. 12-5

Sacrifice Williamson walnut stereo, AM/FM, Garrard turntable & 4 Jensen speakers. Orig. price $450, asking $125. Vollensak tape recorder $50. 273-1967

Several TV's, different makes You fix or use for parts. $5 to $10. 273-1715 or see at 1860 Oliver, P.B.

FREE ESTIMATES
On Sets Brought to Shop
San Diego TV 278-7900

RCA 21" color console. Perfect picture; Zenith 21" B & W console 273-0866

87" 3pc. walnut radio-stereo with or without components. 278-2189

Silvertone color TV 23" A-1 Cherry wood $200 488-8258

'68 color TV with stand. Xlnt. $275. 276-1597 aft. 5.

## 54 TV, Radio & Hi-fi

Zenith modular stereo w/2 Omni directional speakers & stereo headphones $150. 232-1133 X 43 bef. 6:30 pm 273-0278 after 6:30.

B&W 23" TV, lke new $75. 453-3710

Stereo receiver & tuner $50. 1102 Tourmaline. 488-4607

GE Television w/stand, perfect cond. $50. 274-1497

## 55 Musical Instruments

SPECIAL RENTAL PLAN
How many times have you heard people say: "I would give anything if I could learn to play the piano." Children can't judge what music will mean to them in adult life.
ONLY YOU CAN SEE THAT THEY DO NOT MISS OUT
Your first step is to visit Baldwin & select your piano. The cost is as low as $10 per month when you use one of Baldwin's Special Rental purchase plans. Every dollar will apply when you decide to buy.
Baldwin Direct Financing. No money down with approved credit. 5 yrs. to pay.
BALDWIN PIANO & ORGAN CENTER
3956 30th St. 291-6600

WALNUT SPINETS ....$399
Storey & Clark Console $699
New Kawai Studio .....$749
Yamaha New Grand ....$1595
LA JOLLA MUSIC
1128 Wall St. 459-3375

CONSOLE SPINET PIANO. Will sacrifice to responsible party in this area. Cash or terms. Write Credit Mgr., Tallman Piano Stores Inc., Salem, Oregon 97308

Organ Lowrey-Hilton. Contemporary walnut. 2 manual, 13 pedal, Leslie speakers, xlnt. cond. $650.
277-1597

NEW SPINET PIANO ....$419
American Made
Full Keyboard. Terms.
NIEDERBERGER 234-7483

Hallet Davis piano, equipped with practiano, incl. bench $350. 278-5956

Baldwin Acrisonic piano spinet, blond oak. Xlnt. cond. $340. 274-4777

Bundy clarinet, very good cond. $75. 276-5780

Piano & pump organ, both xlnt. 278-5157

Trumpet & case $45
273-7329

Piano, recond., antique wht., upright $125. 277-2332.

Magnus organ 6 chord $20. 278-4951

Prof. Organo attachment, Model 07 $275. 488-8480

Piano, Spinet $250. ABC 4036 El Cajon Blvd. 281-3717

Piano Steinway Grand, like new. ABC. 281-3717

## 58 Pets & Livestock
### Supplies, etc.

DOG AND CAT
BOARDING
Trimming — Training
FON-JON KENNELS
5050 Santa Fe St.
273-2266

AKC Collie, sable & white, 3 yrs., fem. $50. Terrier-Peke mix fem. free to gd. home.
274-2368

Siamese kittens, seal & blue point, 7 wks., trained, $15 ea. 454-4526 aft. 12.

4 PAWS GROOMING School. Will groom your Mini or Toy Poodle $4.75 488-9831

POODLE GROOMING
276-6544

½ price AKC Basenji pups. 222-9162 4515 Alhambra, Pt. Loma.

Thoroughbred Min. Poodle, male, blk. 5 mo.. housebroken. $25. 278-1650

AKC min. Dachshunds, 6 wks. 2nd shots, paper trained. 424-8356.

Beautiful white AKC German Shep. pups. Rin Tin Tin & Champ blood line 583-4255

Free black fluffy kittens. 859 Law St. 488-0481

Gentle soft & cuddly pups, 6 wks. Healthy. 279-5647

Dorovan min. Schnzrs., see ph. bk. yellow pgs. 463-9897

AKC Pom. 1 yr. $50. Also pup 273-1638, 273-9706

Miniature Poodle pups, 3 wks., tails clipped. 279-7905

## 58 Pets & Livestock Supplies, etc.

Free to good home part Golden Retriever puppy, 10 weeks old. Housebroken. Call 274-4046

Double Yellow Head talking Parrott $100 with cage. 274-1046

AKC Registered German Shepherd male. Make offer 278-4757

Sheltie male pups, shots, housebroken. 488-4503

LHASA MALTESE PUPS. loveable ragmops. 222-4590

Curly haired Terrier & Min. Poodle pups $2. 277-6540

Min. Doxies. Smooth & long-haired. 277-4189, 460-0748

## 59 Boats & Supplies Motors, Accessories, etc.

BOATS MUST GO!
SPECIAL PACKAGES ON ALL '68 & '69 MODELS
GLASSPAR .....15'-18'
REINELL .....15'-24'
IMP .....17'-24'
EVINRUDE .....19'
T-CRAFT, flybridge .....21'
All power I/O's and Evinrude O/B's
Shop in showroom comfort
PEREZ COVE MARINA
Next to Sea World 224-3131

LARSON - THUNDERBIRD
S.D.'s FASTEST GROWING BOAT DEALER
SILVERLINE - MERCURY
COMPLETE PKGS. $795 up
BOATS COST LESS AT
SUNSET MARINE
OPEN 7 DAYS, 9-6
Across from Sports Arena
222-0383

One of the most beautiful sail boats on Mission Bay is for sale. 20 ft. overall, 5 ft. 10 inch beam, 3 ft. draft Varnished hull, mahogany planking, oak frames. Dry and roomy. Tip-top condition. Two suits sails. Boat shown by appointment. Call 274-3210. Ext. 47

Yacht City Dana Marina
NEW & USED
Cruisers Ski Houseboats
ACROSS from SEAWORLD
PHONE 224-3221

26' Whaleboat conversion. Sound hull & cabin only. $1095 Pier 2 Slip 20. East-side of Kettenburg, Shelter Island.

16' Glasspar stock Evinrude 75 w/trailer, xlnt. cond. $1600. Take power tools or VW as part trade. 488-7669

12' plywood boat w/trailer, 2 spare tires. Good cond. $75 278-5026

Woodward Lobster skiff. 50 hp Merc., trailer. $1000. 459-7925 or 453-0339

12' glassed wood hull, run-a-bout with trailer, no motor $125. 274-8589

Boat trailer parts $30. 2 oak end tables $10. 274-2112

Lido-14 race equipt, sailed 6 mo. 224-2310

28' Dory Motor boat. Cabin & equipment $995. 273-7658

MIDWAY MARINE
4020 Midway Dr. 224-3255

## 60 Motorcycles Motorbikes, Scooters, etc.

L (.) (.) K
'67 CL 77 Scrambler ....$445
'67 305cc Scrambler .....$575
'67 Super Hawk .....$445
'68 S 90 .....$250
All above + tax & lic. fees
PACIFIC
HONDA - TRIUMPH
1277 GARNET 488-7511
INSURANCE TOO

PACIFIC YAMAHA
Proudly announces the Acquisition of
HUSQVARNA
PACIFIC YAMAHA
1556 Garnet, P.B. 274-6343

BETTER THAN EVER
1969 SACHS
100 & 125cc
Kon Tiki Motorcycles
1335 Garnet 488-3745

Honda 50cc, $70; Honda 50cc $100. 278-0964. 2898 Amulet St.

Minibike 4 hp. Almost new, sturdy. Was $170, will sell for $130. 454-5384

'62 Vespa Motor Scooter. 125 cc, xlnt. cond. 222-9361

Powell Challenger minibike, 5 hp, xlnt. $199. 279-2934

Yamaha 80cc street or trail, xlnt. cond. $150. 276-2412

'67 Triumph Bonneville 650cc xlnt. cond. 488-6229

'64 Vespa GS, 160 cc, xlnt. cond. 279-1252 aft. 5.

67-Allstate 60cc 700 mi. Good cond. $75. 278-2829

Harley Davidson Sportster parts. 274-0388

'65 BSA 650 cc. 488-2631, 877 Van Nuys St.

## 62 Trailers, Campers, Mobile Homes

'58 VW Bus-Camper. Equipped split rims, reserve power system, new H/O clutch system & brakes. $750. After 6 weekdays 276-5524

Callen Camper 8', sleeps 2, water pump, toilet, etc. $600. 278-0494

Camper. A house on wheels. Has everything, incl. T.V. 3625 Princeton Ave.

4x4x8 enclosed util. trailer. Good tires, overload sprgs., lights, $100. 222-3718

'66 Dodge A100, sleeps 2 adults, 2 child. $1700 488-2075

8' Cabover Dreamer. Refrigeration $850. 488-1804

18' Boles Aero — '57—priced right. priv. party 276-4637

2 WHEEL TRAILER CHEAP 278-3723

## 63 Trucks

'54 Ford PU 15,000 on rebilt-V-8, new tires, needs paint $350. 273-2506 or 222-2216 Ask for Wayne

'68 Dune buggy 100% custom built, street legal, convertible top. $1695. 272-2653 Sun., 10-5

'63 Dodge. Pwr. wagon. 4x4, hubs, xlnt. 453-0250. 8621 Kilbourn Dr., L.J.

'64 Chev., ½ T. V-8, sleeper-camper, & dock bumper. 488-6842 aft. 5:30

'66 Chev. w/shell, all access. $1700. 278-5262

'53 Willys 4x4 $350. 488-9031 aft. 7 p.m.

'59 Chevy Panel truck $650. 3681 Mt. Everest Blvd.

'57 ½ Ton Chevy A-1 cond. 6 cyl. stick $425. 274-9426

## 64 Auto Repairs & Parts

Want wrecked Chev. 2-dr. '55-'65 w/stick & OD. Compl. & cheap. 223-8908

VW motor complete $125. 278-0494

WIDENED & STOCK RIMS 222-9652

## 65 Autos Wanted

QUICK CASH for CARS
We buy '56 thru '67 good used cars
LA JOLLA MOTORS CHEVROLET
1375 Garnet Pacific Beach
488-1055

AUTO DISPOSAL SERV.
We will haul your junk car away at no charge
234-8581

WE BUY JUNK CARS
FREE PICKUP
273-7716 or 274-5654

## 66 Autos for Lease

NOW — BUY — LEASE OR RENT FROM
WOLFF MOTORS 273-0150
4555 MISSION BAY DR.

## 70 Autos for Sale

COLONIAL OLDS
HOME OF LA JOLLA
ONE OWNER BEAUTIES
'67 Buick Sp. Wag. $2795
for the family, on the pleasure cruise of comfort.
(69-P5)
1359 GARNET 488-4489
Pacific Beach

1968 CHEVROLET Impala. Automatic, power steering. Excellent condition. VTZ912 $2590
WOLFF MOTORS 273-0430

NEW CAR?
Before you buy any car SEE C & S & SAVE MONEY. Foreign & Domestic. Order now — Huge savings.
C & S 276-1413

'67 Cadillac convertible, all power including factory air, excellent condition. new tires. Open for a reasonable offer. 655 Tourmaline. 488-9619

'60 Cadillac Coupe de Ville, reconditioned engine & transmission, air conditioning, all power. $795. 453-2699

'65 2-dr. blue Chev. SS. 1 owner. Retails $1,675, asking $1,300. Ask for Art. 453-4748

'65 Ford LTD 4-dr. hdtp., all pow., air, AM-FM, low mi, $450 below book $1375. 224-1525

'65 Olds Cutlass conv. F-85. Pwr. br., st. & top, tape, lo mileage. Best offer. 488-3821 or 459-7460.

'60 FORD WAGON $150 273-3083

'57 Metro. New motor, brakes & tires $250. 273-7658

Ford '66 Mustang. Excellent condition. 453-4633.

COLONIAL OLDS
HOME OF LA JOLLA
ONE OWNER BEAUTIES
'65 PONTIAC .....$1695
Bonnie. 4-dr. hardtop. Full power. air condition.
ROH929
1359 GARNET 488-4489
Pacific Beach

## 70 Autos for Sale

NICE CARS
NO BRAG — JUST FACT

'66 CORVAIR CORSA
4 speed.Radio, & heater
(Lic. RUU096)
Was $1499 Now $1198

'63 CHEVY II
2 door hardtop
Automatic, radio, heater
(Lic. KNN231)
Was $1199 Now $999

'65 FORD GALAXIE
500 XL Convertible
V-8, Automatic
Radio, heater, pow. steering
(Lic. VZ4642)
Was $1599 Now $1299

'65 FORD MUSTANG
V-8, Automatic, radio
Heater. (Lic. OUM545)
Was $1599 Now $1299

'66 PONT. GTO COUPE
V-8, automatic, radio, heater, power steering, power brakes vinyl top. (Lic. SMT792)
Was $2299 Now $1999

'68 TOYOTA
2 door hardtop
Automatic, radio, heater
(Lic. WIW021)
Was $2299 Now $1999

'68 RAMBLER JAVELIN
V-8, automatic, radio, heater, power steering, vinyl top. New car warranty (Ser. 8635)
Was $3400 Now $2599

'66 DATSUN
4 door. 4 speed. Heater
(Lic. RSU922)
Was $1299 Now $999

TRENFEL TOYOTA LAND
942 GRAND AVE.
Pacific Beach
274-5381 or 276-1510

COLONIAL OLDS
HOME OF LA JOLLA
ONE OWNER BEAUTIES
'63 CORVAIR .....$795
4 speed, stick. Clean and sharp. (HMJ944)
1359 GARNET 488-4489
Pacific Beach

1967 MUSTANG. Automatic transmission, power steering. Excellent condition. $2095
UJL021
WOLFF MOTORS 273-0430

SACRIFICE
Pontiac '65 Bonneville, like new. Factory air, all power, white with radio, heater, and red leather interior 41,000 miles. $1895. 4927 34th St. 284-4113. Owner.

1968 Chevrolet ½ ton pickup, 4-wheel drive, factory air, radio/heater. CAMPER, — low mileage — Must sell. Phone 469-9274

'67 Chevy Impala SS, conv., auto., pwr. st. & br., new cond. $2,150 or assume payments & equity. 453-0108

'55 Chev. V-8, 4-dr., eng. recent overhaul; new tires, batt. & muffler $125 cash 273-1323

'54 Cad. Runs good, only needs muffler $95. or best offer. 277-6354

'64 Ford Country Squire Wgn PS, R/H, auto. 352 cu. in. eng. Good cond. 274-2764

'58 Cad. Limousine. New trans., lo mileage $695 or best offer. 273-9653

For Transportation Cars
Call MID CITY
1845 Morena Blvd. 276-0991

1965 RAMBLER Classic 550 4-door sedan. Radio and heater. Exceptionally clean $995 PKV102
WOLFF MOTORS 273-0430

'59 Ford 4-dr. Galaxie, air, PS/PB, 4 new tires, new paint, R&H, xlnt cond $300 488-7686

'66 Mustang 289 H/T, xlnt. cond., new tires, air $1795 298-1313 from 8-5 p.m.

'63 Chevy Impala. Exlnt. shape $875. After 5 273-5199

'60 Olds 98 HT. Clean, full pwr., xlnt. mech. Must sell $300. 279-8560

'64 Malibu SS 283 V-8, auto., pwr. st. & br., air, xlnt. cond. $1050. 222-3718

'48 DeSoto. Needs water pump & ?. Gd. tires. $75. 488-6351

'58 T-Bird, new paint & upholstery. 224-2670

'62 Olds 88 Conv. Auto., R/H, good cond. $575. 755-2921

## 70 Autos for Sale

COLONIAL OLDS
HOME OF LA JOLLA
ONE OWNER BEAUTIES
'66 Olds Cutlass .....$1995
A Gem for them that are sharp on cars. 4-dr. hardtop. P.S., P.B., V-8.
(SKY160)
1359 GARNET 488-4489
Pacific Beach

'64 T-Bird Landau hdtp, power brakes, steering, windows, adj seats, air, perfect interior, structurally like new but needs body work. $1350. By owner Congdon, 274-3210 ext 43 or 295-3495 at home. See in Mission Hills, 4073 Hawk.

'66 Cad. Convert. White, fully loaded, FM stereo, 6 way seat, tilt steering wheel, 39,000 orig. mi. Must sell $3150. 232-2558

'62 Chev. 2-dr., auto., new br. & tires. Good 2nd car. $650. 222-3306 Jerry 223-9188

'62 FORD FALCON, 2-dr. Immaculate in & out. Special $395. (KVL505)
C & S 276-1413

'57 Ford Wagon, 352, '63 eng 3 sp. T-85 trans. Hurst-linkage, 465 rear end $200. 276-8950

'65 FORD Fairlane 500 4-dr. auto. P.S. Immaculate in & out. (PFZ968)
C&S 276-1413

'56 T-Bird Classic. Excellent with many extras. $1250. 963 Grand Ave.

'59 Dodge coupe, 6 cyl. rebored eng. the works. $221 or ? 298-7596

'59 Ford Sta. Wgn. V-8, radio & heat, new tires. '69 tags, clean $250 488-9736

Sta. wagon, Ply. '64, lo mi., clean, V-8. $995 278-3662

'67 Mustang Fastback 390, 4-sp, mags & tires 295-9004

'65 Ford Ranch wagon, good cond. $1095. 279-0396

'55 Ford 2-dr. Gd. transportation. 488-3637

'53 Chevy 2-dr., Olds engine 4318 Cannington Dr.

'61 Pont. Tempest, good cond. 274-0014, 297-0341

'65 Chevelle Malibu Wgn. Auto., pwr. st. air. 279-5392

'63 Chevy Super Sport. Auto., 327 eng. $850. 278-6091

'68 Barracuda, xlnt. cond. V8, Make offer. 274-2940

'60 Rambler 6 cyl. wagon, $250. 488-0039

'63 Chevy 4-dr. Sharp $695. 453-1000 X 434. 453-5608

'56 Chevy 2-dr. Hardtop Bel Air $250. 420-4889

'63 Comet S-22, white, auto., xlnt. cond. $775. 278-4000

'58 Chev. Immac. As new cond. Must sell. 276-8875

'64 Ford Wagon. $999. Xlnt. cond. Auto. 274-1311

Olds Cutlass '63. Fine cond. $750. 454-1705

'64 Chevy 4-dr. Impala. Auto. $735. 459-2748

67 Mustang V-8 3 spd. 2+2 air, pwr. St. 274-4346

Corvair '63 Spyder. 4 spd. Red. $770. Nice 488-7631

'59 Buick Electra, good transportation $175. 274-6058

'60 Corvair. Mech. perfect $275. 274-5746

'56 Olds 88, 2-dr. $200 or best offer. 453-5965 aft. 5.

'63 Impala Wagon, air, pwr., Nice $950. 274-5746

'52 Plymouth. Runs good $65 283-7662

## 71 Imports & Sports

TRENFEL
TOYOTA
942 Grand Ave.
PACIFIC BEACH 274-5381

'69 VW's
NOW, AT LAST
DISCOUNT PRICES
ON ALL MODELS
WHY PAY RETAIL
FACTORY WARRANTY
C & S 276-1413

Porsche Carrara Show room cond. Push rod eng., chrome wheels, Nurfs, Blaupunkt, Dunlops. $1500 offer. Priv. 488-8731

MGB, 1 yr. old, 1 driver, blk, red leather int., extra chrome access, wire wheels $2000. 454-2519 call aft.5

'65 VW bus 45,000 mi. Xlnt. mech. cond., body needs work $400. 273-5653 eve.

'59 MGA $695, or swap for travel trailer. 286-9114.

'65 VW SEDAN $950 488-3954

'63 VW bus, stereo tape; good cond. $950. 488-7009

'63 VW bus, radio, new eng, retreads. $890. 453-3545

## 71 Imports & Sports

100% GUARANTEE
Volkswagens
FOR 90 DAYS
PARTS & LABOR
OR 3000 MILES
ON ALL USED VW'S
Engine — Transmission — Rear Axle, Front Axle Assemblies — Brake System, Electrical Equipment

'67 Karmann Ghia Coupe .....$1995
(TXP108)

'66 VW Camper .....$1999
(23606665)

'65 VW Sedan .....$1199
(TOG753)

'65 VW Deluxe Bus $1599
(245066674)

ALL CARS ARE IN EXCELLENT CONDITION THRUOUT

Wolff Motors
Authorized VW Dealer
4555 MISSION BAY DRIVE
Phone New Cars 273-0150
Phone Used Cars 273-0430
CLOSED SUNDAY

SUBARU
'69 SUBARU Only $1354
66 MILES PER GALLON
$200 DOWN, $44 MONTH
36 mos on approved credit
SEE OUR DISPLAY
COLONIAL OLDSMOBILE
"PACIFIC BEACH"
1359 Garnet 488-4489
7837 Herschel 454-7137
LA JOLLA

OVERSEAS DELIVERY
WE Specialize in All European Cars.
Factory or city pick-up.
Lowest prices plus low shipping rates & insurance.
C & S Overseas Dept 276-1413

1968 TOYOTA CORONA 2-door hardtop. 4 speed. AM-FM Radio.
PRICED TO SELL $1795
Stock No. U9740
WOLFF MOTORS 273-0430

'69 IMPORT SALE
NEW LOW PRICES!!
On ALL '69 Imports
Order now & Save $$$
C & S 276-1413

'65 VW Sedan. New tires, paint, etc. Immaculate condition. (NFK187)
C&S 276-1413

VW, new paint, hot engine, very good cond., private, $685. 272-2653 Sunday between 10 & 5.

'62 Volvo, 4-spd., looks & runs fine $595 or trade for sports car. 223-0830

'59 Renault Dauphine. Re-blt. eng., looks new. $275. 273-1193

'58 Corvette, 4 spd. hdtp. xlnt throughout. Will consider trade. 224-8004

'69 Citreon, priv. party, must sell, best offer. 488-8851

Opel nice cond. $400. 4227 Fanuel. 274-9450

'67 Sprite. Clean, make offer. 282-5627 or 460-1994

'65 VW, 1500S. Unique body style. 488-4694 aft. 6.

'68 VW, tan, new cond. $1800 454-5683, 454-2151

'69 VW Delux Bus. Low mi. Save $600 Call 273-0731

VW '59 Xlnt. cond., red $475 273-6002

'66 Renault 1100. Good cond. $800. 298-6936

Datsun pickup, bed cover, immaculate. 224-2310

## 71 Imports & Sports

'63 VW Sunroof, red w/white vinyl int., radio. EXCELLENT cond. $1150. 1340 Loring, P.B. 488-0058

'61 VW, Re-blt. eng., new clutch, batt. & wiring. Good cond. Clean $800. 223-8365

VW with reblt. eng. & 5 new tires. See Sun., Mon. & Tues. 4611 Lehrer Dr.

'60 4-dr. sedan Volvo, xlnt. cond. $795. 273-8852

'58 VW, runs good $450 or best offer. 273-2813

'69 Mercedes 220—4000 mi., many extras $4625 454-7357

'65 VW Sunroof. 4801 Mt. Harris Dr. 279-1003

'63 Corvette Stingray, xlnt. cond. $1795. 282-3352

## 72 Antique Cars

'31 Model A Ford. Authentic. Xlnt. cond. 2-dr. Sedan. $1100. 488-0069

## 73 Lost & Found

**"FOUND" Ads Published Free**

*If you have found something of value, the Sentinel will help locate its owner. An ad may be placed in this column for 2 consecutive issues during this month . . . at no charge. Just call 274-3210 and ask for Classified.*

Found: Tan German Shepherd pup. Blk. face & tail. Nr. Genesee & Balboa. 278-8851

Lost: $150 worth stereo albums vicinity of Grand & Garnet. 273-1470 or 459-4123 X 25. Lucia Hamm

Lost: All blk. expecting cat. Wearing beads & bell. Ans. to "Tiffy". Reward. 274-3904

Found: Irish Setter abt. 1 yr. old male. Near Astro. 276-5786

Found: Boys Stingray bike. Boxford Dr. Identify. 277-6252

Lost: Blk. male Min. Poodle. Little girls dog. Serra Mesa area. 278-9158

Lost: Irish setter, fem. pup. 4 mo., "Misty," wearing red lead. Reward. 454-0507

Found: Blk. & Silver Huskie 277-9860

Found: Pt. Germ. Shep. pup. Vic. Clmt Sq. 273-2769 aft. 4

## 75 Personals

El Patio Beauty Salon
7944 Ivanhoe, El Patio Bldg.
La Jolla. 459-1622
Reg. $25 perm. $10.50
Sun. & Thurs. Only
Wash/set $2, Mon. Tue. Wed.
We Specialize in Hair Cuts
Hrs. 8 to 8 — Sun. 10 to 5

HIRE A YOUTH
CALL
Youth Opportunity Center
233-8221

MONTHLY CAR INSURANCE
As Low As $4.55 per Month
KEY INSURANCE CO.
3333 Rosecrans 223-8153

Hear free lecture by the Happiest Man on the Planet. Sherwood Hall 700 Prospect St., La Jolla. March 12th 8 p.m.

GETTING MARRIED?
Complete music arranged, soloist, organist, ceremony tape recorded. 222-9904

Need safe accessible place to park 15' camping trailer. 488-3503

? ? SEWER TROUBLES ? ?
Roto Rooter Sewer Serv.
284-1121 276-1360

Need ride vicinty Van Nuys St. to SIO or UCSD. Hours 8 to 5. 488-8743

Leaving town, Sacrifice cemetery plot in El Camino. $110 equity, take over contract, $10 month. 488-9166

CERTIFICATE
FOR TRANSACTING BUSINESS
UNDER A FICTITIOUS NAME
No. 46802

It is hereby certified that the undersigned is transacting business in San Diego, County of San Diego, State of California, under a fictitious name, or a designation not showing the name of the person interested therein, to-wit:
Claymore Products
4139 Mt. Herbert Ave.,
San Diego, Calif. 92117
WITNESS my hand this 11th day of February, 1969.
I, David O. Allen
4139 Mt. Herbert Ave.,
San Diego, Calif. 92117
STATE OF CALIFORNIA )
COUNTY OF SAN DIEGO )ss.
On this 11th day of February, 1969, before me R. B. JAMES, County Clerk and Clerk of the Superior Court of the State of California for the County of San Diego, personally appeared
DAVID O. ALLEN
known to me to be the person whose name is subscribed to the within instrument, and acknowledged to me that he executed the same.
IN WITNESS WHEREOF, I have hereunto set my hand and affixed the seal of the Superior Court the day and year in this Certificate first above written.
R. B. JAMES, County Clerk
(Seal) By Warren Duffy, Deputy
Feb. 16, 23; Mar. 2, 9, 1969

The value of U.S. tobacco exports in 1968 was $524.3 million, up 5.2 percent from 1967.

# SD education deters riots, says Hyndman

"San Diego's schools are avoiding the ills of other educational systems because they are doing something right," Patterson Hyndman, civic leader and businessman, said this week.

Speaking to the San Diego Kiwanis Club, he said:

"The San Diego story, from kidergarten through junior college, is one of acheivement, not agitation . . . of progress, not protest."

One reason, Hyndman said, is that the San Diego Unified School System since World War II has managed to provide educational facilities for an enormous enrollment increase.

"That is because you the voters have consistently supported the cause of local education in San Diego," he said.

"And you the voters and taxpayers are entitled to every bit as much credit as the administrators, teachers and students who have made San Diego a bright spot in big city school districts."

Hyndman said voters can keep it that way by approving the $91.3 million school bond issue March 11.

Such action, he said, will help insure that the traditional three R's — reading, writing and 'rithmetic —will not be added to by a fourth R — rioting.

# Council votes to fund PB flood control plan

The Rose Creek flood control project moved another step closer to reality this week with the City Council's approval of a $190,700 allocation for a portion of the work.

The money represents the state's share of the $1.38 million project. The state will reimburse the city for the funds later. Actual costs for the flood control work will be about $189,300, with the federal government contributing the other $1 million.

The project provides for a composite structure partially reinforced with concrete and partially with rock riprap with a dirt bottom along about 3,000 feet of Rose Creek. The project stretches from a point at the south end of the Convair warehouse in Rose Canyon to the De Anza Cove area of Mission Bay Park where it empties into the bay.

City Engineer Ed Gabrielson said the city will advertise for bids for the project in April, and expects to have construction under way by May. Completion is expected late this year.

## TOO LATE TO CLASSIFY

CL 37—Help wanted
EARN
Generous commissions as a registered representative for CALIFORNIA MUTUAL FUND. Free NASD exam. training program. 7765 Girard, La Jolla. 459-1422.

CL 41—Sits wanted men
Painting service offered. Eves. & weekends 262-8846

CL 49—Misc. wanted
Vegetable & fruit press good cond. 453-0750.

CL 50—Misc. for sale
Modern black couch $50, misc. table & kitchen set. 488-3589.

CL 53—Furn. for sale
1 dbl. bed & matching dresser $35. 1 maple dbl. bed like new, $35. 279-6601.

# SD short of housing

San Diego needs 20,000 more dwelling units to meet its housing requirements, according to a report submitted to the San Diego Housing Authority this week by City Manager Walter Hahn.

The report said San Diego will need 45,000 to 50,000 more dwelling units in five years. But the city gained only 6,984 units last year and probably will gain only about the same number annually for the next five years, the study said.

Hahn's report said the need for 20,000 more dwelling units is a quantitative figure which does not reflect needs in different price ranges.

Houses being built for sale in the seven Southern California counties average more than $28,000 in price, according to a recent report from the state Department of Housing and Community Development.

The state report found people in these counties need housing in the $19,000 price range, although far more homes are built for the $35,000-and-up market than for the under $20,000 market, Hahn said.

Licorice, used for flavoring candies, is obtained from a plant grown chiefly in Spain, Italy, Greece and Turkey.

DIRECTORY OF
## NEW CAR DEALERS

SALES • SERVICE

**Cadillac**
Marvin K. Brown Cadillac Inc., Mission Valley Center West 291-2046

**Chevrolet**
Courtesy Chevrolet, Mission Valley Center West 297-4321

**Dodge**
Dodge Town 4910 Kearny Mesa Rd. 279-4000

**Ford**
Center City Ford, India at B 232-5051
Used: Midway at Barnett 224-3467
University Motors Ford 297-5001
Mission Valley Center West 297-5001
Ed Collins Ford, 1027 Virginia Way, La Jolla 454-0456
Used: 4433 Mission Bay Dr., Pac. Bch. 273-1031

**Oldsmobile**
Colonial Olds, 7837 Herschel, La Jolla 454-7137
Colonial Olds Used Cars 1359 Garnet 488-4489

**Toyota - Triumph - BMW**
Trenfel Toyota Land, 942 Grand, P.B. 488-1021

**Volkswagen**
Wolff Motors, 4555 Mission Bay Dr. 273-0150
(Used Cars) 273-0430
Kearny Mesa Volkswagen, 4970 Kearny Mesa Rd. 279-7100

# BUSINESS SERVICES DIRECTORY

## Antenna Service

Ocean Beach Antenna Co.
Complete serv., reas. rates.
Free estimates. 224-1120

## Answering Service

ARCADE ANSWERING
& PHONE SERVICE
1135 GARNET 488-0637.

## Blood Banks

COMMUNITY BLOOD BANK
327 "F" St.
Pays Donors for Service
Tues. thru Fri., 9:30-7:30
Sat., 9:30-5:30
CLOSED SUNDAY, MONDAY
233-8328

## Cabinet Makers

EXPERT WORKMANSHIP
Latest Design. Reas. Prices
BUILDING REPAIRS, INC.
Lic. Insur. 276-2539

## Carpentry

GENERAL CARPENTRY
No job too small. Repairs,
Remodel. A-1 Workmanship
Morris W. Smith 278-2145

QUALITY WORK
Cabinets, additions, alterations. Free est. 278-5985

HOME SERVICES, INC.
Remodel, Repair, Planning
Prompt Quality Work
273-6986

CARPENTER, cabinet maker,
Repairs BR 8-6683

Remodel, cabinets, formica.
Gd. ref. Barker 277-1858

GENERAL HOME REPAIRS
Reas. rates. 274-5183

## Contractor-Builders

KITCHEN REMODELING
COMMERCIAL CABINETS
Low Bank Financing Avail.
Reas. Prices Free Est.
Licensed - Insured - Guar.
CALL
276-2539
BUILDING REPAIRS. INC.

SPACE & COMFORT
are conveniences you can afford — 100% finaneing on a quality addition
by DBA Builders
278-6840

GENERAL CONTRACTOR
Cabinets, Remod., Additions
E. H. ALBRIGHT
274-9356 274-5425

SHOWER LEAK?
Ceramic tile & bathroom remodel - repair. Reasonable.
For estimates 262-7515

WOLD
Building Contractor
Homes & Additions
278-4584 274-1952

Mel's Plumbing & Heating
We are experts in repair & remodeling. 273-2013

WORKING CONTRACTOR.
Sm. or Large jobs. 755-4161

REMODEL - ADDITIONS
Lic., Bonded 224-4874 eves

## Drapery Cleaners

FREE expert take down & rehang. Beautifully cleaned & decorator pleated.
2 Day Service
Free Pick Up & Del.
BEACH DRY CLEANERS
488-7151

## Dressmaking-Tailoring

Exper. Sewing & Alterations
Reas. 278-9836 anytime

## Drafting

Building, DRAFTING, Design
Spec. in Remodeling 223-6086

## Driving Schools

PACIFIC DRIVING School
274-3230

## Electrical

LOVELACE ELECTRIC
279-7715

## Fencing

FENCE MART of San Diego
Chain link or wood
Quality & quick service
272-2183, 297-0173

## Gardening

LAWN MAINTENANCE
276-3610

## Gardening

ORIENTAL & TROPICAL
Landscape, designing. Waterfalls, etc. Tree Service.
ROY S. TAKAHASHI, LIC.
FREE ESTIMATES 277-5974

JAPANESE GARDENER
Complete garden maint., yard clean up & prune, trimming. Serving University City, La Jolla, Pt. Loma.
Call 278-1288 anytime.

Arms Lawn & Gardening maint. Hauling & clean up. Clmt., Pt. Loma, P.B., L.J. & Ocean Bch. 277-4732 Call before 8 a.m. or aft. 5 p.m.

BEAUTIFUL CITY GARDEN
Residential, Commercial
Lawns only $12 mo. & up
274-3788 or 272-2447

CHAPPIE'S LAWN SERVICE
LEO C. CHAPPIE
277-5461 Call Eves.

Gardening, pruning, hauling, clean up. Pt. Loma & O.B.
Ben M. Stone 223-7668

HAWAIIAN GARDENS
1944 Garnet 273-7341

LAWN & GARDEN Maint.
281-2569 or 296-0637

LAWN CARE — TRIMMING
Reasonable 278-2963

## Hauling

TRASH HAULING. State
Student w/¾ T truck spec. in removal of: "That pile of cuttings back there!"
277-3957

SKIPLOADER — dump truck lot clearing-grading, etc.
278-5940

CLEAN OUT & HAUL
Moving. 263-2383 264-7715

COLLEGE STUDENT needs hauling jobs. 278-0568

## Hobbies

La Jolla Sporting Goods
1051 Wall 459-3359

## Home Improvement

HANDYMAN, odd jobs, carpentry, paint, installations, remodel, etc. 273-9748.

## Kitchen Remodeling

PAUL BENTON KITCHENS
4118 Voltaire 224-0556
FEB. SPECIAL: Magic Chef Dishwasher $295. inst.

## Landscaping

Complete Landscaping
Lawns, planting & design.
Sprinklers, block walls, fences, brick patios, etc.
JODETT 273-8593

Landscaping, tractor work, skiploading, hauling trash, top soil, fill soil, granite, rockscaping. 488-5287.

## Laundry-Dry Cleaning

HARRY'S Laundry Center
SHIRT SPECIALISTS
Laundry, Dry Cleaning,
Wash—Dry—Fold
in our own plant
1609 GARNET 273-9554

## Lawnmowers

RUDY'S Lawnmower Service
Briggs & Stratton
SALES & SHARPENING
Saws, Shears,
Pinking Shears, etc.
1405 MORENA 276-2215

## Linoleum, Tile

CARPET — LINO. — TILE
REPAIRS, REMODELING
New construction, free est.
ROBERT VAUX
Licensed, Bonded, Insured
273-3743 274-3523

## Masonry

CEMENT WORK
Patios, walks, driveways. Lic. Bonded. S. L. WILSON,
277-7621

BLOCK & CEMENT WORK
Expert masonry. Lic./Bonded
279-2027 or 278-8032

Concrete — Brick — Block & Stone work. Also custom fireplaces. 222-4596

CONCRETE WORK & pumping. Trade same for anything of value. 273-9556

WALLS, WALKS, PATIOS, PLANTERS. ETC. 274-0269

Cement Work, Driveways, Patios, Walks, etc. 274-1312

## Moving-Storage

North Shores Transfer
Local & Long Distance
Storage. Low rates
273-3161 222-2181

MOVING ? ? ? CALL
PACIFIC BEACH TRANSFER
STORAGE — 274-1101

## Newspapers

HOME DELIVERY Los Angeles Times & Wall Street Journal. 274-3554

## Office Machines

REPAIRS & SERVICE
Electric & manual typewriters, adders, calculators, check writers & duplicating machines. RENTAL MACHINES ALWAYS AVAIL. We buy, sell & trade all types of business machines. Pickup & deliv.
San Diego Office Supply
1345 Garnet 488-1001

SALES & REPAIRS. Rentals, adders, manual & electric typewriters.
Pacific Beach Business Mach.
Robert W. (Bob) Fox
FREE Pick Up & Delivery
(Beach area)
1380 Garnet 488-8811

## Paint-Paperhanging

SPECIAL SPRING RATES
Painting interior & exterior
EXTRA LOW PRICES
25 years local experience
Free estimates 273-3534

CLEAN EXPERT PAINTING
LIC. 25 YEARS LOCALLY
INT. & EXT. FREE EST.
NO JOB TOO SMALL
488-2456 or 488-2591 eves

QUALITY DECORATOR
Int. & Ext. Painting papering
Reas. Guar. 277-8112

RELIABLE NEAT PAINTER
Local ref. Int. & Ext.
Free Estimates 274-1061

PAINTING
Free Est. Insured 222-2263

Widower Painter putting 2 sons thru college 222-0278

INT. & EXT. PAINTING
Reas. Guar. 222-5417

## Piano Tuning

Dick Sebouh, Tuner Tech.
35 yrs. exp. 459-2508

## Plastering

PLASTER & STUCCO Repair.
Gen. Maint. 284-9926.

## Plumbing

PLUMBING REPAIRS
Repiping Remodeling
Fair prices Fast Service
No charge for travel time.
Ted Nicholas 582-9138

DRAIN CLEARED $8
Main sewer line. Reas. Price.
No overtime chgs., eves., Sat., Sun. any area. 281-3728

$AVE $$
ON COPPER REPIPES
Free Estimates 234-1555

ED WESTON PLUMBING
Repairs, repipes, remodels
FREE EST. 274-1020

Hagan Plumbing-Repair, repipe, water htr. 24 hr. Lic., insured bonded. 454-2839

Drains Cleared . . . Sinks, etc.
$7.50 MAIN LINES AT ECONOMY PRICES 295-3970

HANSON & SON PLUMBING
Remodels, plumbing repairs
274-0281 or 488-2434

CALEDONIA PLUMBING CO
REPAIRS, REPIPES
REMODELING 298-9288

DRAINS CLEARED $6
Clm't, Kearny, Serra Mesa areas. 277-0177 anytime.

## Plumbing Contactors

Repair Repiping, Remodeling
COURTESY PLUMBING
291-1812 or 262-1500

## Refrigeration

KEPPLE REFRIGERATION AND AIR CONDITIONING
SERVICE ON ALL MAKES
273-2383

## Roofing

GRIFFEY ROOFING
Quality work. Free est. Competitive prices. 283-6481

R. C. YOUNG ROOFING
Dependable — Free Est.
273-7328

ROOFING, ALL KINDS
278-1425

BALBOA ROOFING CO.
4491 Morena Blvd. 274-1411

## Rugs, Upholstery

CALL HANNA BROS.
FOR THE BEST
Carpet & Uphol. Cleaning
SPECIAL
6c SQ. FT.
FREE MOTHPROOFING
FREE ESTIMATES
865 Turquoise 488-4142

SPRING SPECIAL
25% DISCOUNT — CARPET & UPHOLSTERY CLEANING
Advance System
Coastline Bldg. Maint.
453-5666

20% DISCOUNT, empty rms.
Clairemont Carpet Cleaners
4427 Genesee — 277-5959
(Same as Hill & Hill)

CARPET INSTALLATION & REPAIR. 20 years experience. REAS. 453-0766.

Upholstery at sensible prices.
WM. CARR UPHOL. 224-2261

## Secretarial Service

Bi's Secretarial Services
4837 Voltaire, Ocean Beach
IBM/Xerox/Mimeo/Notary
INCOME TAX RPTS. TYPED
(You FIGURE it, we type it)
Hrs. by Appt. — 222-5624

## Taxes-Accounting

INCOME
$5 up TAX $5 up
CREST TAX SERVICE
Open: Mon.-Sat. 9 a.m.-7 p.m.
1138 GARNET AVE.
H. D. Kremer—C. A. Joslyn
Tel. 488-5105 or 488-1975

PACIFIC TAX SERVICE
Over 30 Years Experience
INCOME TAX, BOOKKEEPING, NOTARY PUBLIC.
Mon.-Sat. 8 a.m.-5 p.m.
Sun. & eves by appt.
JOHN K. TROTTER
3659 Voltaire St. 222-4129

CLAIREMONT TAX SERVICE
"The Only Place To Go"
273-4800
2108 GARNET, Corner Noyes

INCOME TAX
Complete Business Service
Open Eves. & Sat.
Jesse D. Cotton
Over 20 Years Experience
4410 Bayard 488-6608

Income Tax Service 13th yr.
HOME CALLS
Earl F. Gray & Associates
278-5458 or 278-1954

PERSONALIZED RETURNS
$4 up. 4961 Diane St. at Clmt. Mesa Blvd. 7 days a week. 278-6621

CARROLL'S
State & Federal Returns
276-2051 anytime 276-1579

## Tree Surgery

TREE TRIMMING (Lic. Ins.)
Topping, removing.
10 yrs. experience
FREE ESTIMATES 295-9642

TREES trimmed or removed, "You Will Like My Work"
Fully insured 224-5829

EXPERT TREE SERVICE
Free Estimates 278-3163

## TV-Radio-Hi-Fi-Stereo

BUXTON'S TV REPAIR
All work done your home.
Color 90-day guar. on parts.
Sun., Sat., Holiday, 277-3537

BILL'S TV SERVICE
Home calls Blks & Wht. $2.95
Color $5.95 282-3036

FREE ESTIMATES
On Sets Brought to Shop
San Diego TV 278-7900

Jim's TV now CONVOY TV
90 day guar. 279-3825

NOTICE TO CREDITORS
No. 90801

ESTATE OF BESSIE ELLERY, also known as BESSIE F. ELLERY, Deceased.
Notice is hereby given by W. E. THACKER, Public Administrator, as the Administrator with the Will annexed of the above entitled estate, to the creditors of, and all persons having claims against the said decedent, that within four months after the first publication of this notice, they either file them with the necessary vouchers in the office of the Clerk of the Superior Court of the State of California, in and for the County of San Diego, or present them with the necessary vouchers to the said Administrator at his place of business, 5555 Overland Avenue, Bldg. 6, San Diego, California 92123.
Signed W. E. THACKER
Administrator of the Estate of the above named decedent.
BERTRAM McLEES, JR.,
COUNTY COUNSEL
By Duane J. Carnes, Deputy.
Attorneys for said Administrator.
Dates of Publication:
March 9, 16, 23, 30, 1969.

CERTIFICATE
FOR TRANSACTNG BUSINESS UNDER A FICTITOUS NAME
No. 46988

It is hereby certified that the undersigned are transacting business in San Diego, County of San Diego, State of California, under a fictitious name, or a designation not showing the names of the persons interested there. in, to-wit:
Powmill Properties
4704 Ramsay Ave.,
San Diego, Ca. 92122
WITNESS our hands this 6th day of March, 1969.
1. Wayne F. Miller
4704 Ramsay, Ave.,
San Diego, Ca. 92122
2. Dianne S. Miller
4704 Ramsay, Ave.,
San Diego, Ca. 92122
3. Gerald C. Powers
P.O. Box 756,
Lake Arrowhead, Ca. 92352
4. Helena R. Powers
P.O. Box 756,
Lake Arrowhead, Ca. 92352
STATE OF CALIFORNIA )
COUNTY OF SAN DIEGO )ss.
On this 6th day of March, 1969, before me Mary M. Moons a Notary Public for said County and State, duly commissioned and sworn, personally appeared
Wayne F. Miller, Dianne S. Miller, Gerald C. Powers and Helena R. Powers
known to me to be the persons whose names are subscribed to the within instrument, and acknowledged to me that they executed the same.
IN WITNESS WHEREOF, I have hereunto set my hand and affixed my official seal the day and year in this certificate first above written.
Mary M. Moons
(Seal) Notary Public-California
Principal office in San Diego County
My commission expires October 9, 1971
March 9, 16, 23, 30, 1969.

SENTINEL
BLACKOUT
BINGO
JACKPOT
WIN! WIN! WIN!
$150
Following numbers good on Yellow Bingo Cards

Bingo Numbers for Sunday, March 9

| | | | | |
|---|---|---|---|---|
| B-3 | B-6 | B-10 | I-16 | N-34 |
| N-37 | N-39 | N-42 | N-45 | G-48 |
| G-50 | G-51 | O-70 | O-72 | O-74 |

SENTINEL BLACKOUT BINGO CONTEST RULES

Contestant must be 18 years of age or older. Full time employees of the Sentinel newspapers are not eligible.

ALL PAID SUBSCRIBERS of the Sentinel newspapers will receive a Free Bingo Receipt from their carrier on the reverse side of their monthly receipt. Only one Bingo receipt will be issued to a dwelling each month for the length of the contest.

15 numbers will be drawn from a Bingo Basket for each Sunday's paper and 10 for the Thursday's paper. These numbers will be published exclusively in the classified section of the paper each week. All numbers will be returned to the Bingo Basket after each drawing.

All numbers drawn are "Alive" for the entire month. Match numbers published in the classified section of the paper with those that are on your Bingo Receipt. When all numbers on your Bingo Receipt are "blacked out," you must present your receipt in person to the Sentinel Circulation Office, rear of Sentinel building, 2724 Garnet Ave., Pacific Beach, no later than 6 P.M. Friday following Thursday's paper and 6:00 P.M. Monday following Sunday's paper to be eligible to win. DO NOT MAIL RECEIPT TO OFFICE.

The cash Jackpot will be published in each issue of the Sentinel newspapers. The Jackpot will increase with each Sunday's issue until a winner(s) is determined. In case of a tie, the Jackpot will be divided equally among the winners.

For furthr information call the Sentinel Circulation Office, 274-3212. Free Bingo receipts for non-subscribers may be picked up in person at the Sentinel Circulation Office.

CERTIFICATE
FOR TRANSACTING BUSINESS UNDER A FICTITIOUS NAME
No. 46812

It is hereby certified that the undersigned is transacting business in San Diego, County of San Diego, State of California, under a fictitious name, or a designation not showing the name of the person interested therein, to-wit:
D & M Enterprises
P.O. Box 10725, San Diego, Ca. 92110
WITNESS my hand this 12th day of February, 1969.
I, R. C. Seidenglanz
1445 Thomas, San Diego, Ca. 92109
STATE OF CALIFORNIA )
COUNTY OF SAN DIEGO )ss.
On this 12th day of February, 1969, before me Mary M. Moons a Notary Public for said County and State, duly commissioned and sworn, personally appeared R. C Seidenglanz known to me to be the person whose name is subscribed to the within instrument, and acknowledged to me that he executed the same.
IN WITNESS WHEREOF, I have hereunto set my hand and affixed my official seal the day and year in this certificate first above written.
Mary M. Moons
(Seal) Notary Public in and for said County and State.
My commission expires October 9, 1971
Feb. 16, 23; March 2, 9, 1969.

NOTICE TO CREDITORS
No. 90591

ESTATE OF EUGENE G. TROTTIER, also known as EUGENE GERARD TROTTIER, Deceased.
Notice is hereby given by W. E. THACKER, Public Administrator of the above entitled estate, to the creditors of, and all persons having claims against the said decedent, that within four months after the first publication of this notice, they either file them with the necessary vouchers in the office of the Clerk of the Superior Court of the State of California, in and for the County of San Diego, or present them with the necessary vouchers to the said Administrator at his place of business, 5555 Overland Avenue, Bldg. 6, San Diego, California 92123.
Signed W. E. THACKER
Administrator of the Estate of the above named decedent.
BERTRAM McLEES, JR.,
COUNTY COUNSEL
By Duane J. Carnes, Deputy.
Attorneys for said Administrator.
Feb. 16, 23; Mar. 2, 9, 1969

NOTICE OF HEARING PETITION FOR PROBATE OF WILL
No. 90883

Superior Court of the States of California for the County of San Diego,
ESTATE OF
GRACE E. BENNETT
Deceased

Notice is hereby given that Southern California First National Bank has filed herein a petition for probate of the will of the above-named decedent and that Leiters Testamentary be issued to petitioner, reference to which is made for further particulars, and that the time and place of hearing the same has been set for March 20, 1969 at 9:00 a.m. in the courtroom of Department No. Ten of said Court, at the County Courthouse in the City of San Diego, California.
Dated: Feb. 26, 1969.
R. B. JAMES, Clerk
By: W. DUFFY, Deputy Clerk
Attorney and Address:
Leon E. Campbell
Suite 415, 1020 Prospect Street
La Jolla, California
36984
(March 9, 13, 16, 1969)

NOTICE TO CREDITORS
No. 90586

ESTATE OF MILDRED FRYE, also known as MILDRED F. FRYE, Deceased.
NOTICE is hereby given by W. E. THACKER, Public Administrator, as the Administrator with the Will annexed of the above entitled estate, to the creditors of, and all persons having claims against the said decedent, that within four months after the first publication of this notice, they either file them with the necessary vouchers in the office of the Clerk of the Superior Court of the State of California, in and for the County of San Diego, or present them with the necessary vouchers to the said Administrator at his place of business, 5555 Overland Avenue, Bldg. 6, San Diego, California 92123.
W. E. THACKER,
Administrator of the Estate of the above named decedent.
BERTRAM McLEES, JR.,
County Counsel,
By DUANE J. CARNES, Deputy.
Attorneys for said Administrator.
Feb. 16, 23; March 2, 9, 1969.

CERTIFICATE OF CORPORATION FOR TRANSACTION OF BUSINESS UNDER FICTITIOUS NAME
No. 46722

THE UNDERSIGNED CORPORATION does hereby certify that it is conducting a business located at 3708 Adams Avenue, San Diego, California, under the fictitious firm name of SMI, and that said firm is composed of the following corporation, whose principal place of business is as follows:

NAME OF CORPORATION: Sign Maintenance of San Diego, Incorporated.

Principal place of business: 3708 Adams Avenue, San Diego, California
WITNESS its hand this 16th day of December, 1968.
Name of Corporation: Sign Maintenance of San Diego, Inc.
By Ralph C. Townsend, President
(Corporate Seal)
STATE OF CALIFORNIA )
COUNTY OF LOS ANGELES )ss.
On this 16th day of December, A.D., 1968, before me, a Notary Public in and for said County and State, personally appeared Ralph C. Townsend, known to me to be the President of the corporation that executed the within instrument on behalf of the corporation therein named, and acknowledged to me that such corporation executed the same.
Rodney R. Buck,
(SEAL) Notary Public
Newton & Irvin, Attorneys
453 S. Spring St., Los Angeles, Calif.
(Feb. 16, 23, March 2, 9) No. 65836

CERTIFICATE
FOR TRANSACTING BUSINESS UNDER A FICTITIOUS NAME
No. 46844

It is hereby certified that the undersigned is transacting business in San Diego, County of San Diego, State of California, under a fictitious name, or a designation not showing the name(s) of the person(s) interested therein, to-wit:
THE WEEKENDER'S SHOP
3358 Kurtz
WITNESS my hand this 18th day of February, 1969.
I, D. F. Kline
4417 Adair St., S.D.
STATE OF CALIFORNIA )
COUNTY OF SAN DIEGO )ss.
On this 18th day of Feb., 1969, before me R. B. JAMES, County Clerk and Clerk of the Superior Court of the State of California for the County of San Diego, personally appeared D. F. KLINE known to me to be the person whose name is subscribed to the within instrument, and acknowledged to me that he executed the same.
IN WITNESSS WHEREOF, I have hereunto set my hand and affixed the seal of the Superior Court the day and year in this Certificate first above written.
R. B. JAMES, County Clerk
(Seal) By George S. Potts, Deputy.
Feb. 23; Mar. 2, 9, 16, 1969.

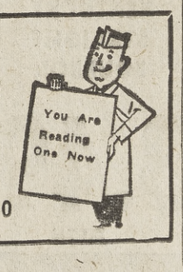


# Park board eyes theater, boat dwellers

Several important matters affecting the North Shores are expected to be considered by the city Park and Recreation Board at its monthly meet Wednesday.

Topping the list is a recommendation by the board's Beaches Committee that city-owned land overlooking the ocean near the Salk Institute for Biological Studies in La Jolla not be used for a proposed $4.5 million repertory theater. Another controversial item on the agenda is a proposed ban on living on boats in Mission Bay Park.

Last Monday the Beaches Committee strongly urged the board to take a stand against the theater proposal. A resolution passed by the committee said the area is one of the few remaining access areas to the beachfront. It urged use of the area for "future aquatics and parks purposes."

The resolution further stated that an "acute shortage of ocean and beachfront accesses" exists in San Diego.

The theater proposal came from the non-profit Theater and Arts Foundation of San Diego County, which has been searching for a location in the Torrey Pines area. Several locations on the University of California campus here had been considered, but apparently were rejected because they were too small. The theater needs approximately 25 acres.

Regarding Mission Bay Park, the board is expected to act on a resolution of its Mission Bay Committee asking that boat owners not be allowed to live on their boats. The committee also wants the city to strictly enforce requirements for use of sanitary facilities on boats.

The committee acted after it received a letter from Dr. J. B. Askew, director of the county Department of Public Health. He described the growing pollution problem in the bay and said he might have to quarantine all or parts of the bay to halt the pollution.

Present park lease policies allow only a temporary 72-hour residence aboard boats. Public health officials reported they found more than 40 boats being used as residences on a permanent basis.

Also a part of the problem is the disposal of waste products from boats into the bay. Although that, too, is illegal, officials said the regulations are difficult to enforce. Since enforcement is difficult, officials think they can eliminate the problem by banning permanent living aboard boats.

R. G. Hammerness, a spokesman for an ad hoc committee of the San Diego Boat Owners Association, is expected to speak on behalf of boat owners.

Other matters expected to come before the board include a resolution from the Beaches Committee asking for a halt to offshore oil drilling until a study can be completed outlining the possible harmful effects of oil leaks.

A third resolution from the Beaches Committee supports a plan by the Aquatics Division to rezone 8,690 feet of beach from La Jolla Shores to South Mission Beach. The proposal is to change all control zones along that area of beach to open zones during the period from Nov. 1 to April 1 each year.

The control zone provides for swimming in the zone from 11 a.m. to 6 p.m. daily and surfing at all other times. By designating those areas open zones, both swimming and surfing will be permitted at all times.

The recommendation for the change was made after lifeguards reported that swimmers do not use the control zone during their allocated hours during winter months. They also said surfers are crowded into surfing zones while the other beach areas are empty.

A further problem is that surfers spill over into the control zones, using them illegally, but because of a skeleton winter lifeguard force, the city is not able to enforce the regulation.

Also on the agenda is a request by City Councilman Bob Martinet that a fishing pond be established in the South Cove area on West Vacation Isle and further discussion on youth participation on Park and Recreation Board committees.

NOTICE OF SALE OF REAL PROPERTY AT PRIVATE SALE
No. 88802

In the Superior Court of the State of California, for the County of San Diego.
In the Matter of the Estate of RICHARD T. EDDY, deceased.
Notice is hereby given that the undersigned will sell at private sale, to the highest and best bidder, subject to confirmation of said Superior Court, on or after the 21st day of March, 1969, at the office of Robert E. Osborne, Executor, 231 East 23rd Street, Los Angeles, California 90011, all the right, title and interest of said estate in and to all that certain real property situated in the City of Encinitas, County of San Diego, State of California, located at 74 East "D" Street, more particularly described as follows:
(1) Encinitas in east blocks, excluding record of survey 1788, southerly one-half in Block 4.
(2) Encinitas in east blocks, excluding record of survey 1788, westerly 150' lying southerly of County road, excluding southerly 150' in Block 3.
(3) Encinitas in east blocks, excluding record of survey 1788, closed street adjoining and southerly 150' of westerly 830', Block 3, and closed street adjoining and northerly one-half of westerly 830' in Block 4.
Terms of sale cash in lawful money of the United States on confirmation of sale. A minimum amount of 10% of the amount bid shall be deposited with the bid. Property has been listed as a unit at a total sales price for the three parcels of $144,600.00 cash. Bids or offers to be in writing and will be received at the aforesaid office at any time after the first publication hereof and before date of sale.
Dated, this 7th day of March 1969.
ROBERT E. OSBORNE
Executor of the Estate of Richard T. Eddy, Deceased
STECK & MARSTON
By Emil Steck, Jr.
Attorneys for Executor
234 East Colorado Boulevard
Pasadena, California 91101
March 9, 13, 16, 1969. T 36997

NOTICE OF INTENDED BULK TRANSFER

NOTICE IS HEREBY GIVEN that JOE E. LEE, JR., doing business as MISSION BAY SHELL SERVICE, whose business address is 2830 Grand Avenue, San Diego 92109, County of San Diego, California, is about to make a bulk transfer sale to JOHN E. PIERSON, whose business address is 8319 Via Carancho, San Diego 92111, County of San Diego, California, the following property:
All of the equipment, materials, supplies, merchandise and other inventory of February 28, 1969, OF A CERTAIN RETAIL GASOLINE FILLING STATION BUSINESS, known as MISSION BAY SHELL SERVICE.
This property is located at 2830 Grand Avenue, San Diego 92109, County of San Diego, California.
This bulk transfer will be consummated on or after 10 A.M., APRIL 14, 1969, at the escrow department of WESTWARD ESCROW CO., 865 Spreckles Bldg, San Diego 92101, County of San Diego, California.
Within the past three years transferor has also used the following business names at the following business addresses:
Mission Bay Shell Service 2840 Grand Avenue, San Diego, Calif. 92109
Surf Drive-In Hiway 101, Encinitas, Calif.
Gourmet Express Grossmont Center, La Mesa, California
Strout Realty 155 Hiway 101, Solana Beach, Calif.
The purchase price will be paid as follows: BY CASH THROUGH ESCROW.
Transferee has taken possession of the premises and property being sold hereunder solely as the Agent of Transferor pending conclusion of the sale. The scheduled closing date, as defined in Civil Code section 3440.1, shall be no earlier than above date and at such time as all Escrow conditions have been completed by the parties hereto.*
JOHN E. PIERSON (Transferee)
DATED: FEBRUARY 28, 1969.
March 9, 1969. T 36989

The evidence is concrete

Even a cement mixer isn't safe from burglars.
Richard Skwarek, of the Atlas Tool & Equipment Rental Co., reported the theft Thursday of a portable cement mixer from his firm's construction site in the 3200 block of Eichenlaub Street, Clairemont.
The machine, valued at $373, was mounted on a two-wheeled trailer.
Skwarek told police it was the second mixer stolen from his firm within a year.

# Legislative briefing scheduled

Assemblyman Pete Wilson (R-San Diego), is in Washington, D. C., today with two other members of his Assembly Committee on Housing and Urban Affairs to be briefed on legislation affecting California.

Wilson, chairman of the committee, is expected to return here tomorrow. The committee members will meet with officials of the federal Model Cities program and with congressmen who are drafting legislation relating to housing, urban transportation, manpower development, and job training.

Wilson said the priority items his committee is studying are housing and job training. He said the trip should acquaint the legislators with the objectives of the federal programs and how they can be correlated with state programs in solving the problems of California's cities.

A special gallery is reserved in Congress where foreign diplomats may observe proceedings.

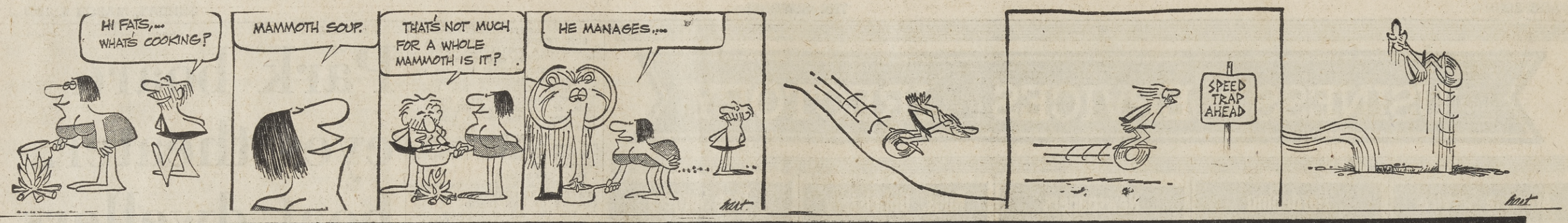


★ ★ ★ LONGS DRUGS "WHERE EVERYBODY SAVES" ★ LONGS DRUGS "WHERE EVERYBODY SAVES" ★ LONGS DRUGS "WHERE EVERYBODY SAVES" ★ LONGS DRUGS "WHERE EVERYBODY SAVES" ★ ★

LONGS DRUGS WHERE EVERYBODY SAVES ★ LONGS DRUGS WHERE EVERYBODY SAVES

**APPIAN WAY PIZZA**
Box Contains Complete Fixins
49c VALUE
**29c**

**Hefty Plastic TRASH CAN LINER**

Clean Sanitary Disposal
30 Gal. Size
49c Value
6 PACK
**19c**

**GRANTS FARM SYRUP**
24 OZ. SIZE
**49c**

**75 Count WAXTEX SANDWICH BAGS**

Waxed Bags That Keep Sandwiches - Snacks Fresh All Day
**14c**

**ICY POINT PINK ALASKA SALMON**
1-Lb. Can
**67c**

**ZEE PRINTED PAPER TOWELS**

Soft - Strong
Super Absorbent
ASSORTED COLORS
GIANT SIZE
LONGS LOW PRICE **22c**

# Longs Drugs

*Where Everybody Saves*

BALBOA MESA SHOPPING CENTER
CLAIREMONT—BALBOA at GENESEE
PHONE 279-2753

**MJB RICE MIX**

FRIED RICE
CHICKEN
BEEF-ITALIAN
HERB & BUTTER
NEW ORLEANS
EAST INDIES
7-Oz. Size 37c Value
Longs Low Price **23c**

**PRICES EFFECTIVE NOW—THRU SAT. 15th AT ALL 6 STORES**

**SAVE EVERYDAY SAVE HERE! SAVE MORE!**

**STORE HOURS:**
Clairemont - College Grove & Grossmont 9:30 a.m. to 9:30 p.m.
El Cajon, 9:00 a.m. to 9:30 p.m.
National City, 9:00 a.m. to 9:00 p.m.
Downtown, Mon. & Fri., 9:30 a.m. to 8:30 p.m. Mon., Tue., Wed., Thurs, 9:30 a.m. to 6.30 p.m.
OPEN SUNDAY 10 TO 7 P.M.
Downtown Closed Sunday

Royal Crown **COLA**
16-OZ. SIZE 6 PACK
6 FOR **42c**

Burry's MR. CHIPS **COOKIES**
Chocolate Chip - Oatmeal - Mint Chip Cocoanut
39c VALUE
4 FOR **1.00**

**TIKI HAIR SPRAY**
Crystal Clear Water Soluble
13 oz. Size
**39c**

**BARBASOL SHAVE CREAM**
Thick - Rich Creamy Lather
Regular or Menthol
11 oz. Aerosol Can
**31c**

**BRECK CONCENTRATED SHAMPOO**
Rich Later Goes Farther
Normal Dry - Oily - 4 oz. Tube
**67c**

**79c Value MUM CREAM DEODORANT**

Stops Odor All Day Without Irritation
1 oz. Jar **49c**

**LAVORIS MOUTH WASH**
ANTISEPTIC GARGLE
2.00 VALUE
29.3 oz.
**79c**

**PERMA-GRIP DENTURE ADHESIVE**
Holds Dentures Firm - Long Lasting
4 oz. Size
**68c**

**1.09 Value SCORE HAIR DRESSING**

Clear Tube Non-Oily 4½ oz.
Cleanses As It Cleans
**68c**

**BRECK BASIC HAIR CONDITIONER**

Texturizes and Conditions Fine, Limp or Dry Hair
4 oz. Size **1.44**

**Longs DRUG Specials**

1.59 Value
**BOUFFANT SHOWER CAP**

Assorted Colors - Big - Roomy
Goes On Lower Curlers Large Hair-Dos -
**88c**

**EASY-OFF WINDOW CLEANER**

Cleans Sparkling Clear
15¼ oz.
**39c**

**FAVOR LEMON OIL FURNITURE POLISH**

Cleans Polishes
7 oz. Size
**68c**

**SATIN PILLOW CASE**

Keeps Hair Combed While You Sleep
Eliminates Muss and Tangles
**98c**

89c Value Bottle of 100
**BAYER ASPIRIN 59c**

**CHOCKS CHEWABLE VITAMINS**
3.29 Value
Bottle of 100
**1.77**

**ONE-A-DAY VITAMIN plus IRON**
SUPPLIES DAILY NEEDED
3.29 Value Bottle Of 100 **1.77**

49¢ Value VANO **SPRAY STARCH** 22 oz. **33c**

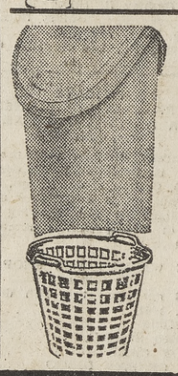

**HOUSEHOLD PLASTIC SALE**
1½ Bu Laundry Basket
15 Qt. Pail
28 Qt. Waste Basket
Swing Top Trash Can
EXTRA HEAVY QUALITY
Asst. Colors
1.59 Value
Your Choice **88c**




1 Lb. Can **MIXED NUTS**
Vacuum Packed To Stay Fresh
Crispy - Salted Assortment
**59c**

**BROXODENT ELECTRIC TOOTHBRUSH REFILLS**
98c Value
Package of 2
**63c**

1.29 VALUE SQUIBB **MINERAL OIL**
Extra Heavy Qt. Size **88c**

**LADY LORA BOBBY PINS**
Black or Bronze
29c Value
Rubber Tip Won't Rust
Pack of 60
**9c**

**Band-Aid Brand PLASTIC STRIPS**
Adhesive Bandage For All Minor Cuts

79c Value
**49c**

**SWEETA SWEETNER**
Tablets or Liquid

Reg. 69c **49c**

PKG. OF 12 SQUIBB **SUPPOSITORIES**
Adult - Glycerin

53c Value **29c**

**HOLLAND HOUSE COCKTAIL MIXES**

HOLLAND MIXES
Gimlet Mai Tai Whiskey Sour Daquiri Tom Collins
69c Value
**49c**

*Save on Longs LIQUOR VALUES*

**BROWNSTONE**
Old Fashioned SOUR MASH
86 PROOF KENTUCKY STRAIGHT BOURBON
**3.49**
FIFTH

**ROSEBROOK**
LONDON DRY
**GIN**
FULL 90 PROOF
DISTILLED FROM 100% GRAIN
IDEAL FOR YOUR FAVORITE DRINK
**2.99**
FIFTH

1.35 Value Baur & Black
**ATHLETIC SUPPORTER**

Recommended For Little League Ball Players
Model 9-5 **99c**

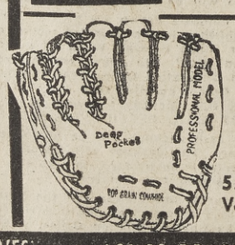


**LEATHER BASEBALL GLOVES**
Fielders Mitt
5.95 Value **3.99**

GILLETTE TECH-MATIC BAND RAZOR

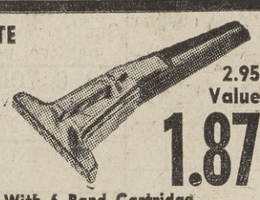

2.95 Value **1.87**
With 6 Band Cartridge

**RUBBER BATH MATS**

Prevents Slipping 14"x22" Size
1.29 Value #61M **78c**

5 LB. BOX SNAROIL **SNAIL & SLUG KILLER**

Special Bonus Pack **99c**

GERMAINS BLUE-GREEN **GRASS SEED**

59c Value 1 Lb. Box **43c**

★ ★ ★ LONGS DRUGS "WHERE EVERYBODY SAVES" ★ LONGS DRUGS "WHERE EVERYBODY SAVES" ★ LONGS DRUGS "WHERE EVERYBODY SAVES" ★ LONGS DRUGS "WHERE EVERYBODY SAVES" ★ ★